

2013

Spare Parts & Tools
CATALOGUE

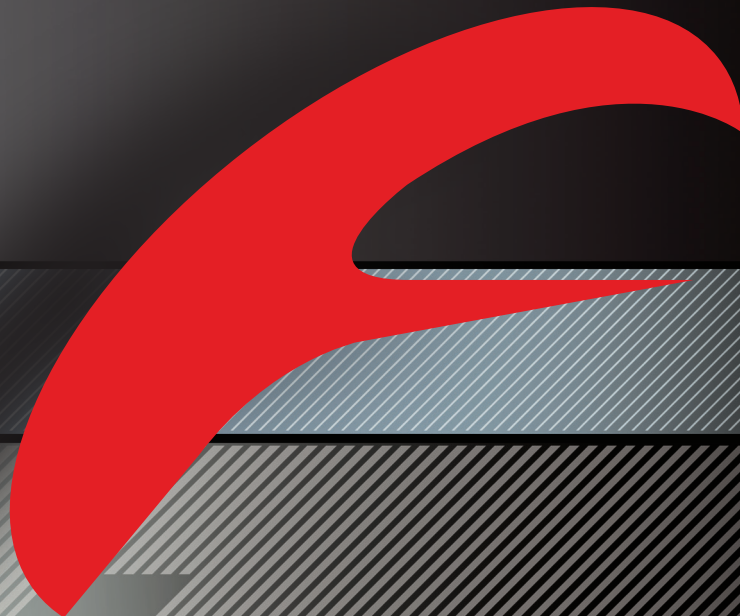

 **FULCRUM**[®]

2013 Spare Parts & Tools

ROAD WHEELS

ALUMINIUM WHEELS

RACING ZERO	2
RACING 1	8
RACING 3	12
RACING QUATTRO	16
RACING 5	18
RACING 7	20

ALU/CARBON WHEELS

RED WIND™ XLR	22
RED WIND™ XLR 80mm	26
RED WIND™ XLR 105mm	30
RED WIND™	34
RED WIND™ 80mm	37

CARBON WHEELS

RACING LIGHT™ XLR	40
RACING SPEED™ XLR	44
RACING SPEED™ XLR 80mm	46
RACING SPEED™	48

CHRONO WHEELS

RACING CHRONO™	50
----------------	----

CRANKSETS

RACING TORQ™ RRS	52
RACING TORQ™ RS	54
RACING TORQ™ R	56

TOOLS

68

CYCLOCROSS WHEELS

RED WIND™ XLR CX	58
RACING QUATTRO CX	60
RACING 5 CX	62
RACING 7 CX	64

OFF-ROAD WHEELS

XC/MARATHON/ 26" ALL MOUNTAIN

RED CARBON™ XRP	72
RED METAL ZERO™ XRP	76
RED METAL™ 1 XL	80
RED METAL™ 3	86
RED POWER™ XL	92
RED POWER™ SL	100

29"

RED METAL™ 29 XRP	104
RED METAL™ 29 XL	108
RED POWER™ 29 XL	110
RED POWER™ 29 SL	114
RED ZONE™ XLR	118
RED ZONE™	124
RED FIRE™	126
RED HEAT™	128

FREERIDE/ ENDURO/DH

ADAPTERS & TOOLS

130

SALES & SERVICE

139

RACING ZERO™ 2-WAY FIT

RIMS & SPOKES/CERCHI E RAGGI

RIM

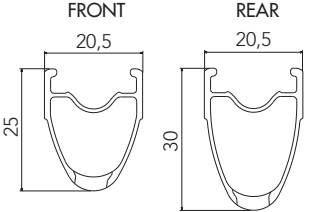
	<p>FRONT RIM REAR RIM LABEL KIT VALVE HOLE 2-Way Fit VALVE™ VALVE HOLE BUSHING DIAMETER TYRE SECTION</p>	<p>ROF-2RB11 (no labels) ROR-2RB11 (no labels) RO-LAB132B (front+rear) 6,5 mm M1-102 5-R0-014 (for valve seat reduction - 5 pcs) 634 mm See recommended tyre manufacturer inflation pressure</p>
--	--	--

SPOKES

<p>COMPLETE FRONT KIT COMPLETE REAR KIT COMPLETE FRONT COMPLETE REAR RIGHT SPOKE COMPLETE REAR LEFT SPOKE NIPPLES SPOKE RING NIPPLE INSERT NIPPLE MAGNET SPOKE SPANNER</p>	<p>ROF-SKB01 ROR-SKB11 ROF-SB01 R0-018 ROR-SB01 10-R0-015 T-02 T-03 T-05 T-07</p>	<p>16 front spokes 14 rear right spokes + 7 rear left spokes spoke + nipple spoke + nipple spoke + nipple 10 pcs anti-rotation magnet-attractor for nipple nipple-guide spoke wrench</p>
--	---	--

RACING ZERO™ 2-WAY FIT

HUBS/MOZZI/MOYEUX

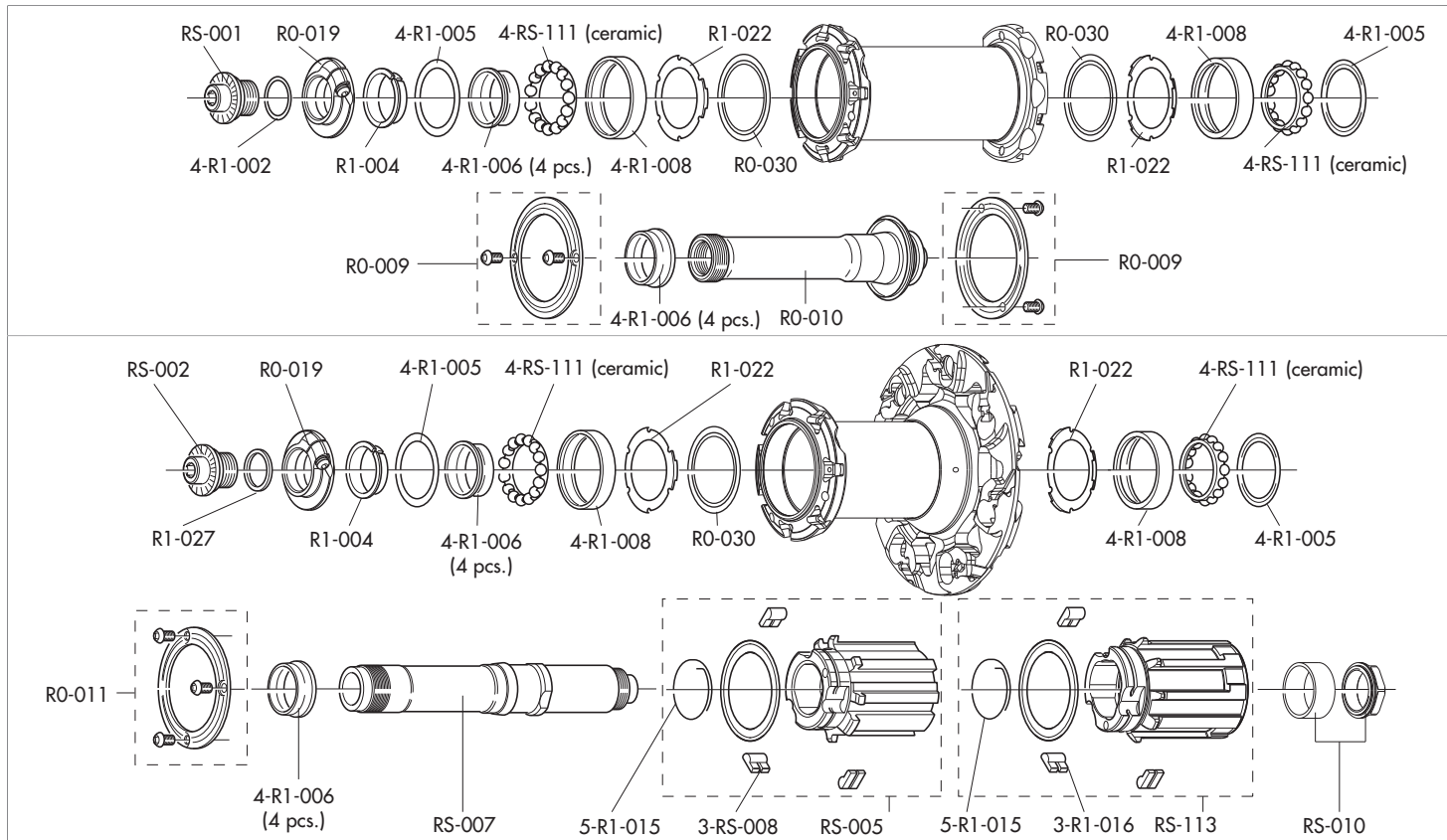

RACING ZERO™ CLINCHER

RIMS & SPOKES/CERCHI E RAGGI

RIM

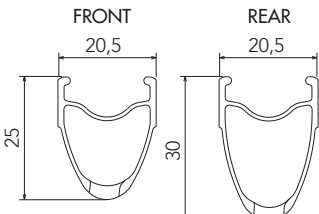
	<p>FRONT RIM REAR RIM LABEL KIT VALVE HOLE DIAMETER TYRE SECTION</p>	<p>ROF-CRB11 (no labels) ROR-CRB11 (no labels) RO-LAB13CB (front+rear) - R0-LAB11CBDK (front+rear DARK) 6,5 mm 622 X 15C See section table and inflation pressures on page 66</p>
--	--	---

SPOKES

<p>COMPLETE FRONT KIT COMPLETE REAR KIT COMPLETE FRONT COMPLETE REAR RIGHT SPOKE COMPLETE REAR LEFT SPOKE NIPPLES SPOKE RING NIPPLE INSERT NIPPLE MAGNET SPOKE SPANNER</p>	<p>ROF-SKB01 ROR-SKB11 ROF-SB01 R0-018 ROR-SB01 10-R0-015 T-02 T-03 T-05 T-07</p>	<p>16 front spokes 14 rear right spokes + 7 rear left spokes spoke + nipple spoke + nipple spoke + nipple 10 pcs anti-rotation magnet-attractor for nipple nipple-guide spoke wrench</p>
--	---	--

RACING ZERO™ CLINCHER

HUBS/MOZZI/MOYEUX

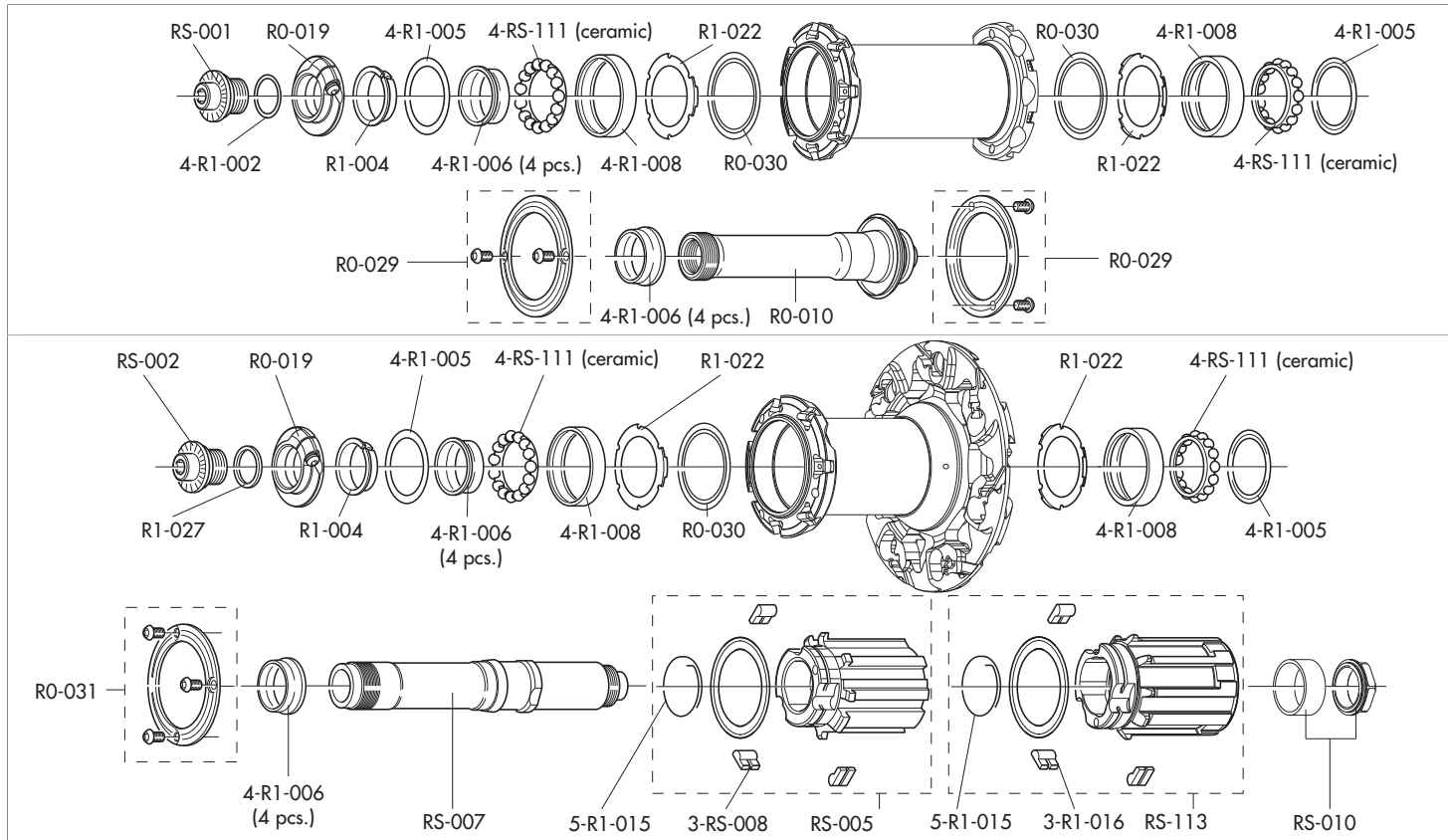

RACING ZERO™ TUBULAR

RIMS & SPOKES/CERCHI E RAGGI

RIM

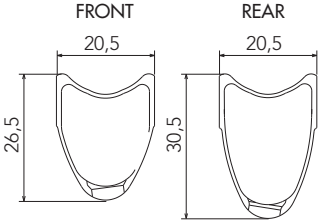
	<p>FRONT RIM REAR RIM LABEL KIT VALVE HOLE DIAMETER TYRE SECTION</p>	<p>ROF-TRB11 (no labels) ROR-TRB11 (no labels) RO-LAB13TRB (front+rear) 6,5 mm 634 mm See recommended tyre manufacturer inflation pressure</p>
--	--	--

SPOKES

<p>COMPLETE FRONT KIT COMPLETE REAR KIT COMPLETE FRONT COMPLETE REAR RIGHT SPOKE COMPLETE REAR LEFT SPOKE NIPPLES SPOKE RING NIPPLE INSERT NIPPLE MAGNET SPOKE SPANNER</p>	<p>ROF-SKB01 ROR-SKB11 ROF-SB01 RO-018 ROR-SB01 10-RO-015 T-02 T-03 T-05 T-07</p>	<p>16 front spokes 14 rear right spokes + 7 rear left spokes spoke + nipple spoke + nipple spoke + nipple 10 pcs anti-rotation magnet-attractor for nipple nipple-guide spoke wrench</p>
--	---	--

RACING ZERO™ TUBULAR

HUBS/MOZZI/MOYEUX

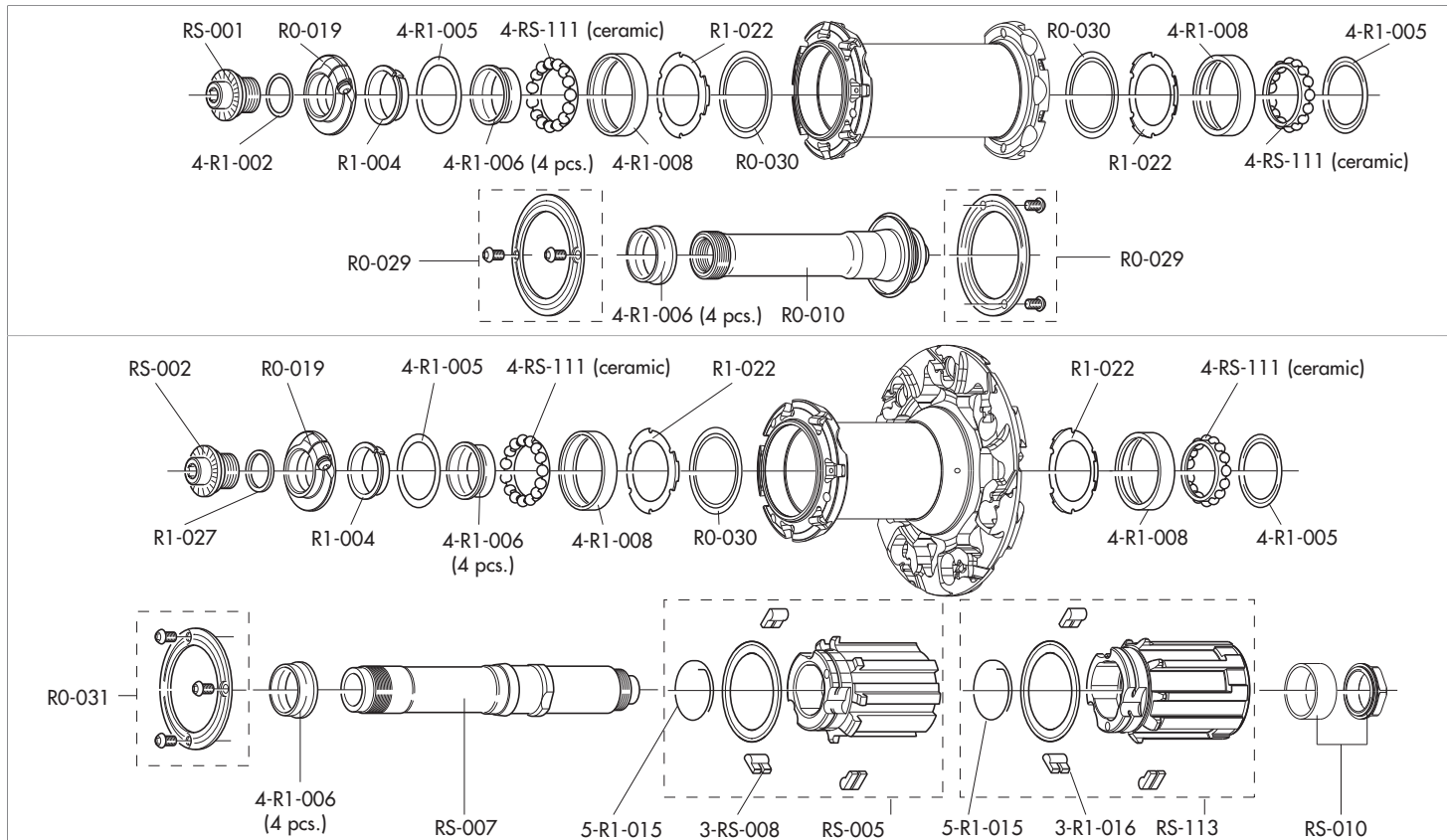

RACING 1™ 2-WAY FIT

RIMS & SPOKES/CERCHI E RAGGI

RIM

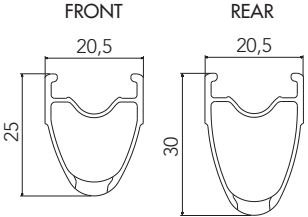
	<p>FRONT RIM REAR RIM LABEL KIT VALVE HOLE 2-Way Fit VALVE™ VALVE HOLE BUSHING DIAMETER TYRE SECTION</p>	<p>ROF-2RB11 (no labels) ROR-2RB11 (no labels) R1-LAB132B (front+rear) 6,5 mm M1-102 5-R0-014 (for valve seat reduction - 5 pcs) 634 mm See recommended tyre manufacturer inflation pressure</p>
---	--	--

SPOKES

<p>COMPLETE FRONT KIT COMPLETE REAR KIT COMPLETE FRONT COMPLETE REAR RIGHT SPOKE COMPLETE REAR LEFT SPOKE NIPPLES SPOKE RING NIPPLE INSERT NIPPLE MAGNET SPOKE SPANNER</p>	<p>ROF-SKB01 ROR-SKB11 ROF-SB01 R0-018 ROR-SB01 10-R0-015 T-02 T-03 T-05 T-07</p>	<p>16 front spokes 14 rear right spokes + 7 rear left spokes spoke + nipple spoke + nipple spoke + nipple 10 pcs anti-rotation magnet-attractor for nipple nipple-guide spoke wrench</p>
--	---	--

RACING 1™ 2-WAY FIT

HUBS/MOZZI/MOYEURS

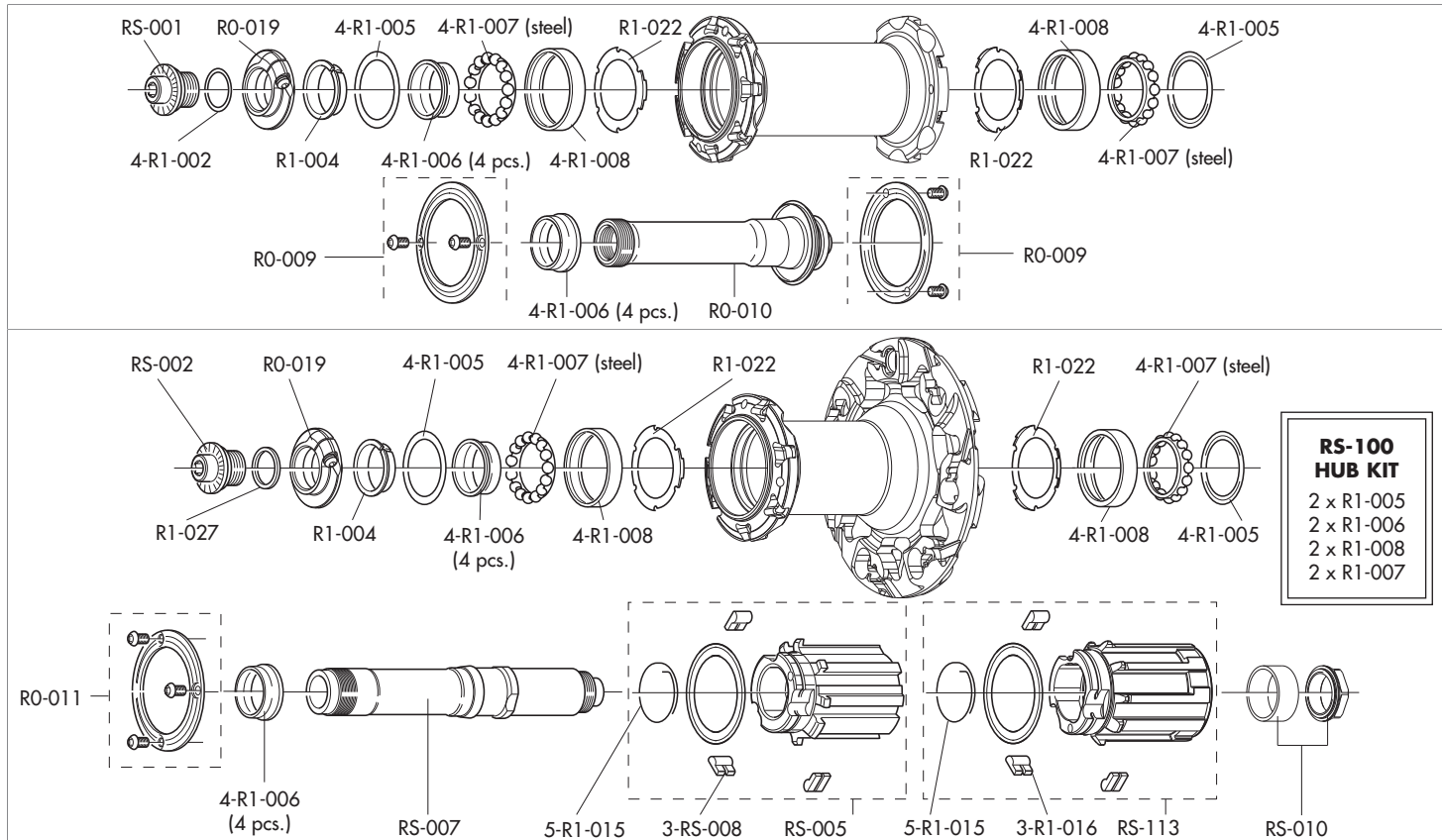

RACING 1™ CLINCHER

RIMS & SPOKES/CERCHI E RAGGI

RIM

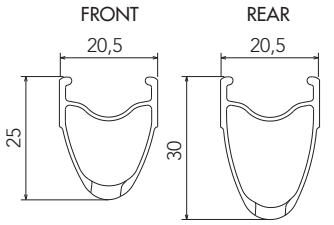
	<p>FRONT RIM REAR RIM LABEL KIT VALVE HOLE DIAMETER TYRE SECTION</p>	<p>ROF-CRB11 (no labels) ROR-CRB11 (no labels) R1-LAB13CB (front+rear) 6,5 mm 622 X 15C See section table and inflation pressures on page 66</p>
--	--	--

SPOKES

<p>COMPLETE FRONT KIT COMPLETE REAR KIT COMPLETE FRONT COMPLETE REAR RIGHT SPOKE COMPLETE REAR LEFT SPOKE NIPPLES SPOKE RING NIPPLE INSERT NIPPLE MAGNET SPOKE SPANNER</p>	<p>ROF-SKB01 ROR-SKB11 ROF-SB01 RO-018 ROR-SB01 10-RO-015 T-02 T-03 T-05 T-07</p>	<p>16 front spokes 14 rear right spokes + 7 rear left spokes spoke + nipple spoke + nipple spoke + nipple 10 pcs anti-rotation magnet-attractor for nipple nipple-guide spoke wrench</p>
--	---	--

RACING 1™ CLINCHER

HUBS/MOZZI/MOYEURS

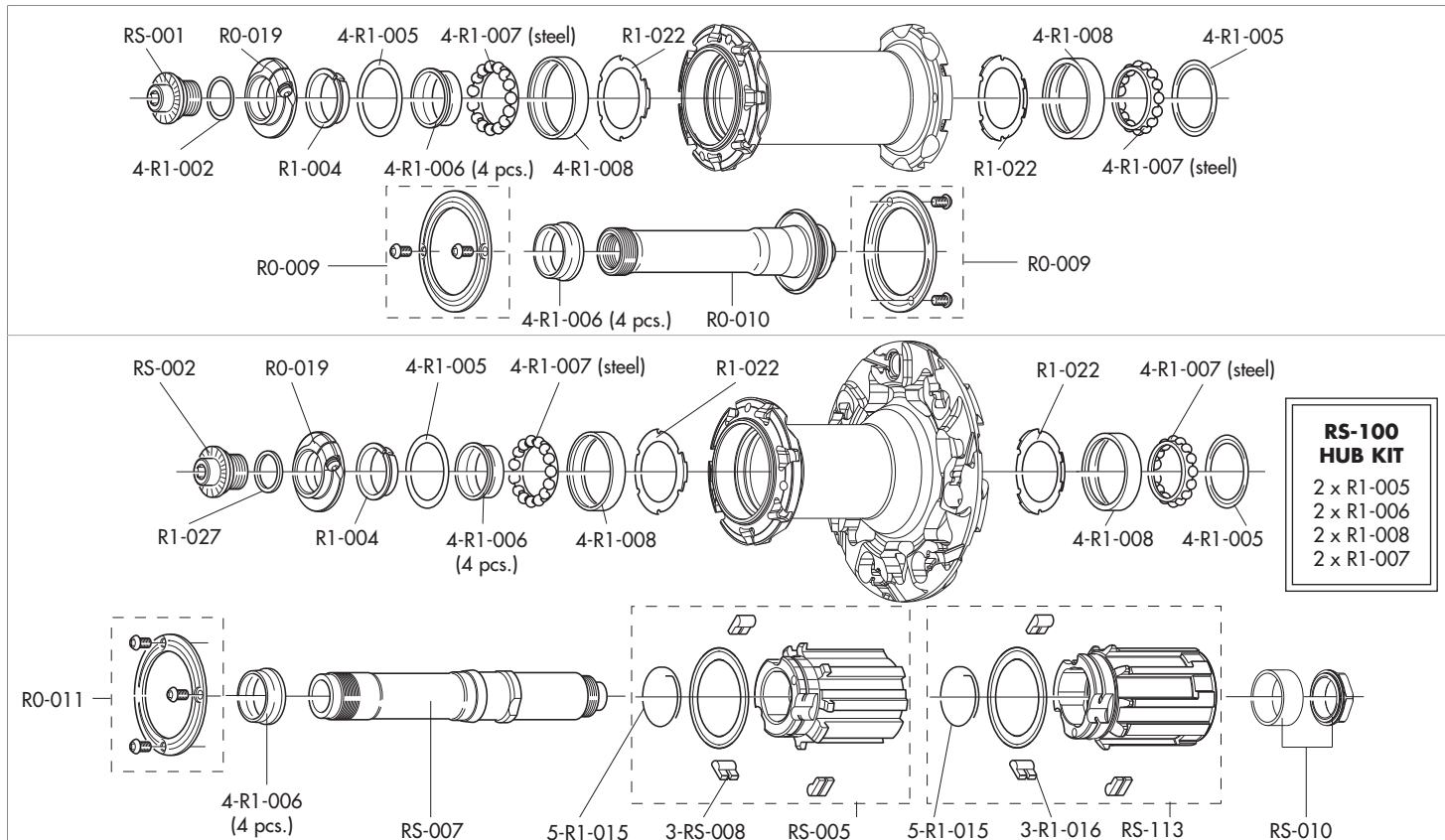

RACING 3™ 2-WAY FIT

RIMS & SPOKES/CERCHI E RAGGI

RIM

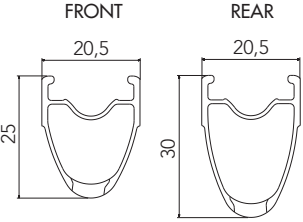
	<p>FRONT RIM REAR RIM LABEL KIT VALVE HOLE 2-Way Fit VALVE™ DIAMETER TYRE SECTION</p>	<p>R3F-2RB01 (with labels) R3R-2RB01 (with labels) R3-LAB132B (front+rear) 6,5 mm M1-102 634 mm See recommended tyre manufacturer inflation pressure</p>
---	---	--

SPOKES

<p>COMPLETE FRONT SPOKE COMPLETE REAR RIGHT SPOKE COMPLETE REAR LEFT SPOKE NIPPLES NIPPLE INSERT NIPPLE MAGNET SPOKE RING</p>	<p>R3-016 R3-018 R3-019 RM3-B T-10 T-05 T-02</p>	<p>spoke + nipple spoke + nipple spoke + nipple 50 pcs magnet-attractor for nipple nipple-guide anti-rotation</p>
---	--	---

RACING 3™ 2-WAY FIT

HUBS/MOZZI/MOYEUX

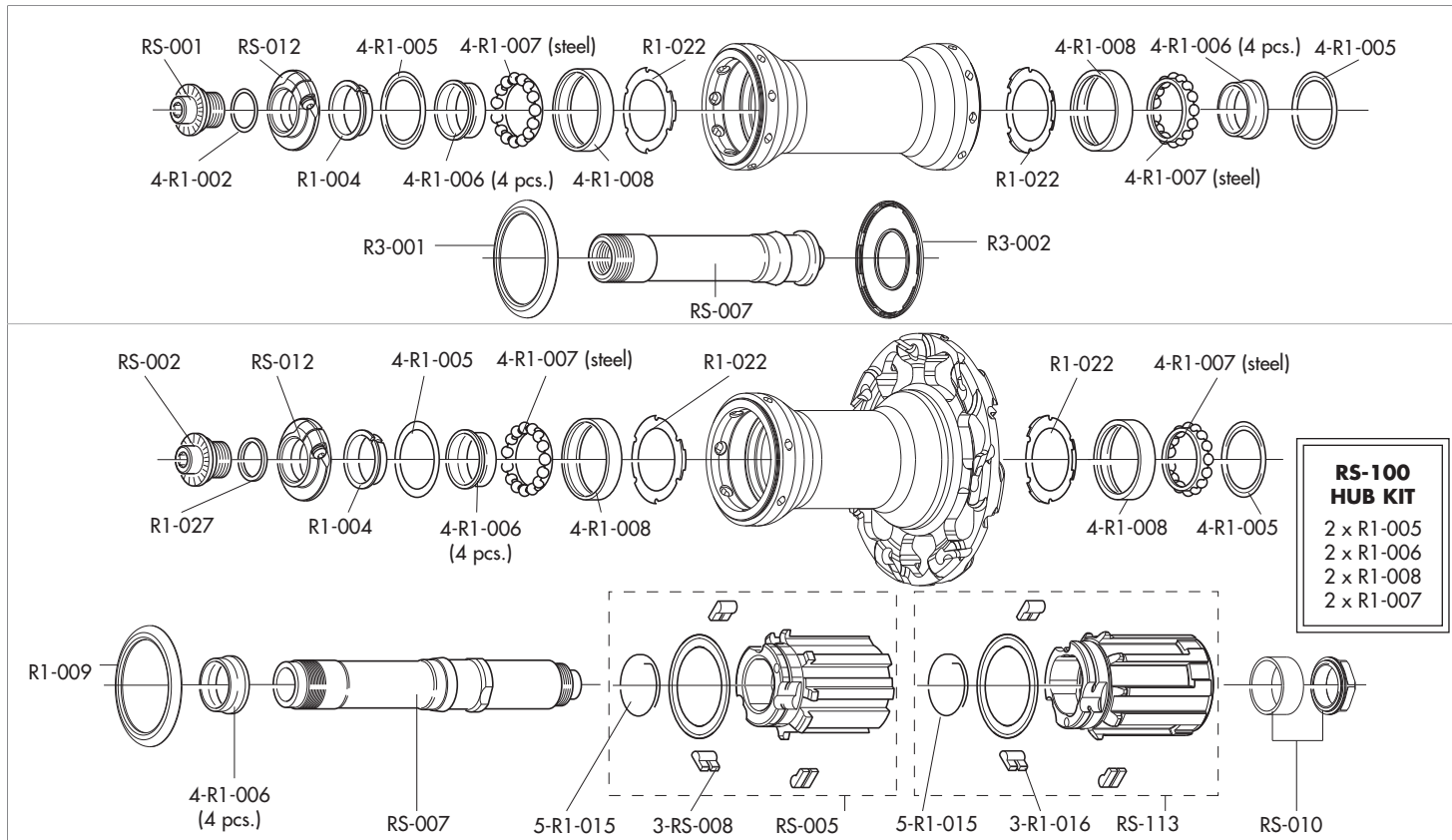

ROAD

RACING 3™ CLINCHER

RIMS & SPOKES/CERCHI E RAGGI

RIM

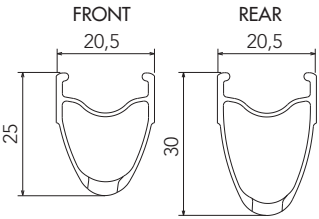
	<p>FRONT RIM REAR RIM LABEL KIT VALVE HOLE DIAMETER TYRE SECTION</p>	<p>R3F-CRB21 (with labels) R3R-CRB21 (with labels) R3-LAB13CB (front+rear) 6,5 mm 622 X 15C See section table and inflation pressures on page 66</p>
--	--	--

SPOKES

<p>COMPLETE FRONT SPOKE COMPLETE REAR RIGHT SPOKE COMPLETE REAR LEFT SPOKE NIPPLES NIPPLE INSERT NIPPLE MAGNET SPOKE RING</p>	<p>R3-016 R3-018 R3-019 RM3-B T-10 T-05 T-02</p>	<p>spoke + nipple spoke + nipple spoke + nipple 50 pcs magnet-attractor for nipple nipple-guide anti-rotation</p>
---	--	---

RACING 3™ CLINCHER

HUBS/MOZZI/MOYEURS

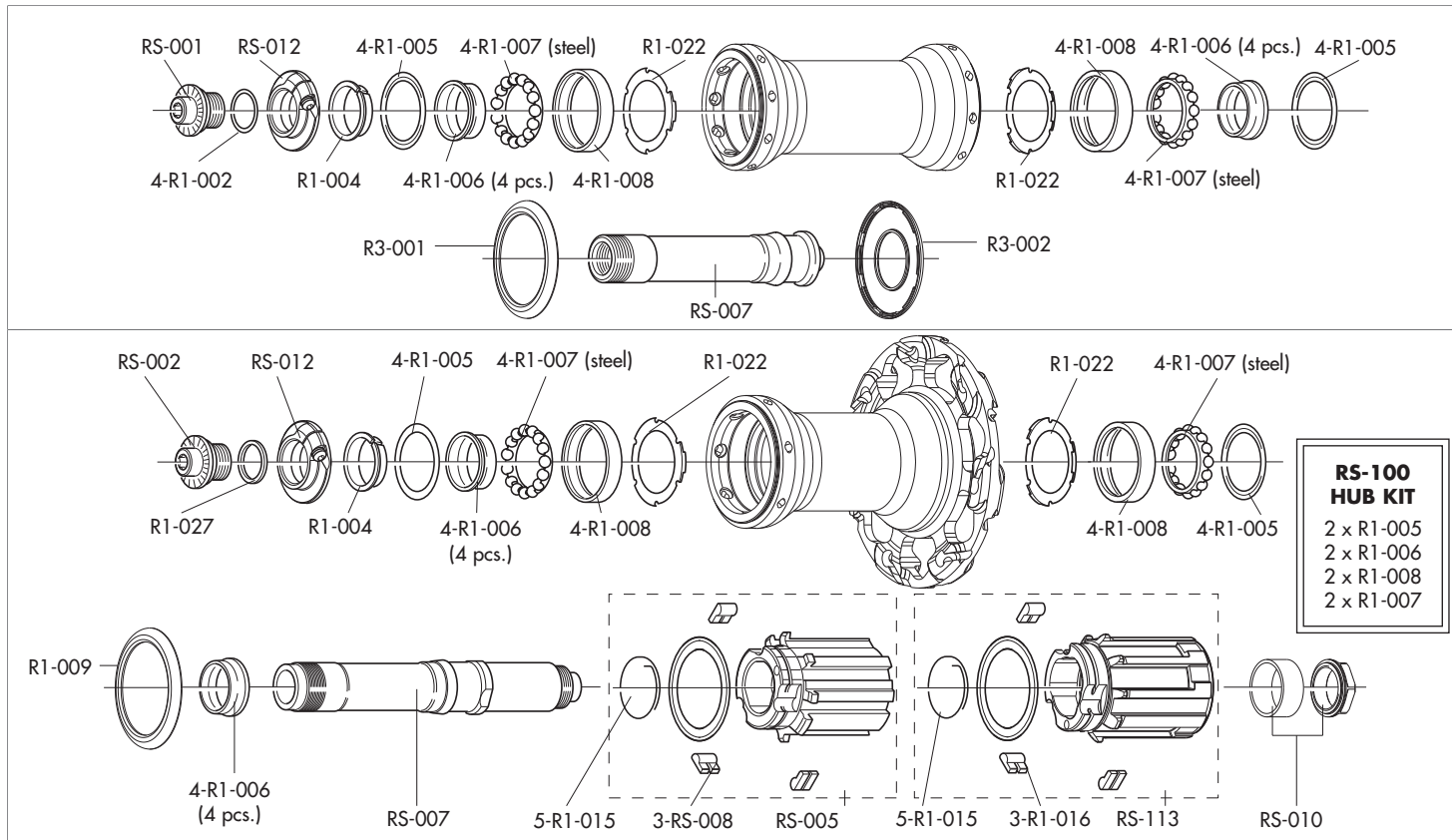

RACING QUATTRO™ CLINCHER

RIMS & SPOKES/CERCHI E RAGGI

RIM

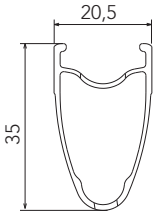
	LABEL KIT VALVE HOLE DIAMETER TYRE SECTION	R4-LAB13CB (front+rear) 6,5 mm 622 X 15C See section table and inflation pressures on page 66
---	---	--

SPOKES

FRONT SPOKE REAR RIGHT SPOKE REAR LEFT SPOKE	R4-016 R4-018 R4-019	4 pcs 4 pcs 4 pcs
--	----------------------------	-------------------------

RACING QUATTRO™ CLINCHER

HUBS/MOZZI/MOYEUX

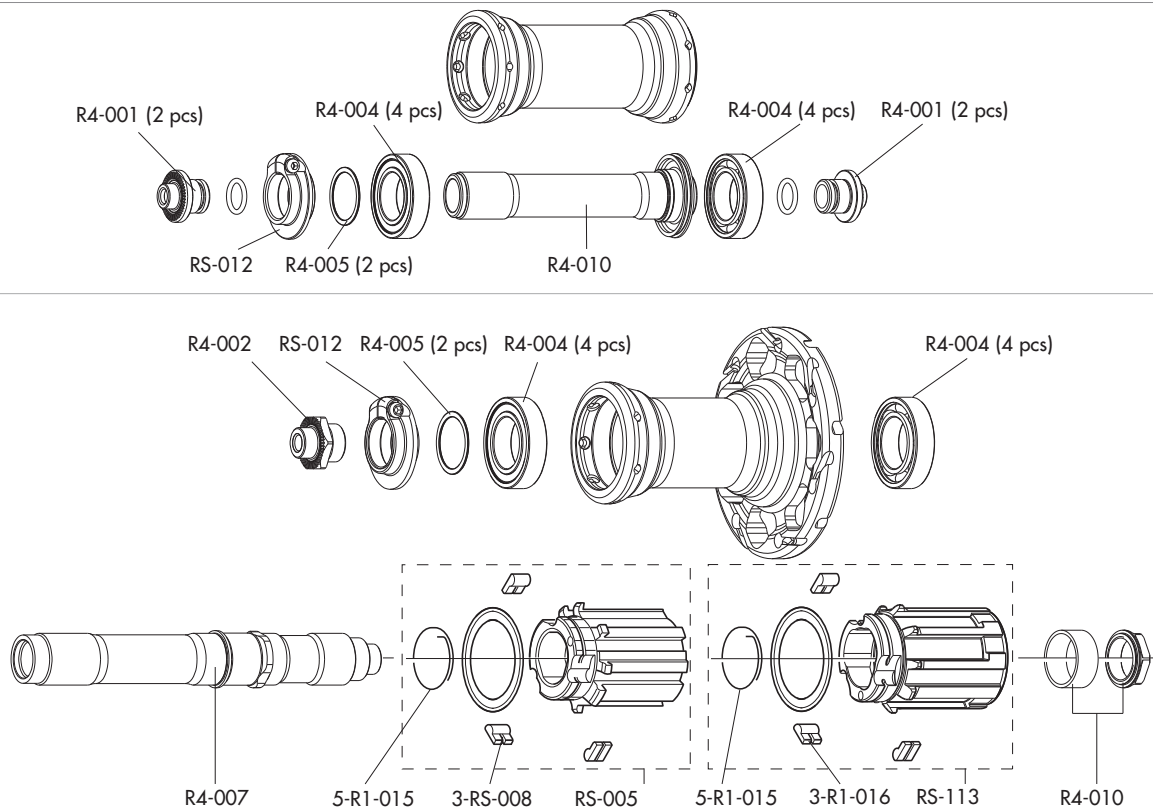

RACING 5™ CLINCHER

RIMS & SPOKES/CERCHI E RAGGI

RIM

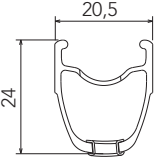
	RIM-TAPE LABEL KIT VALVE HOLE DIAMETER TYRE SECTION	2-RL-RT (18 mm - 2 pcs) R5-LAB13CB (front+rear) 6,5 mm 622 X 15C See section table and inflation pressures on page 66
---	---	---

SPOKES

COMPLETE FRONT KIT COMPLETE REAR KIT MINI-KIT NIPPLES	R5F-SKB02 R5R-SKB02 R5-MKB02 50-R3-N	18 front spokes + 2 balancing spokes + 20 nipples 14 rear right spokes + 8 rear left spokes + 2 rear right balancing spokes + 24 nipples 2 front spokes + 2 rear right spokes + 1 rear left spoke + 5 nipples 50 pcs
--	---	---

RACING 5™ CLINCHER

HUBS/MOZZI/MOYEUX

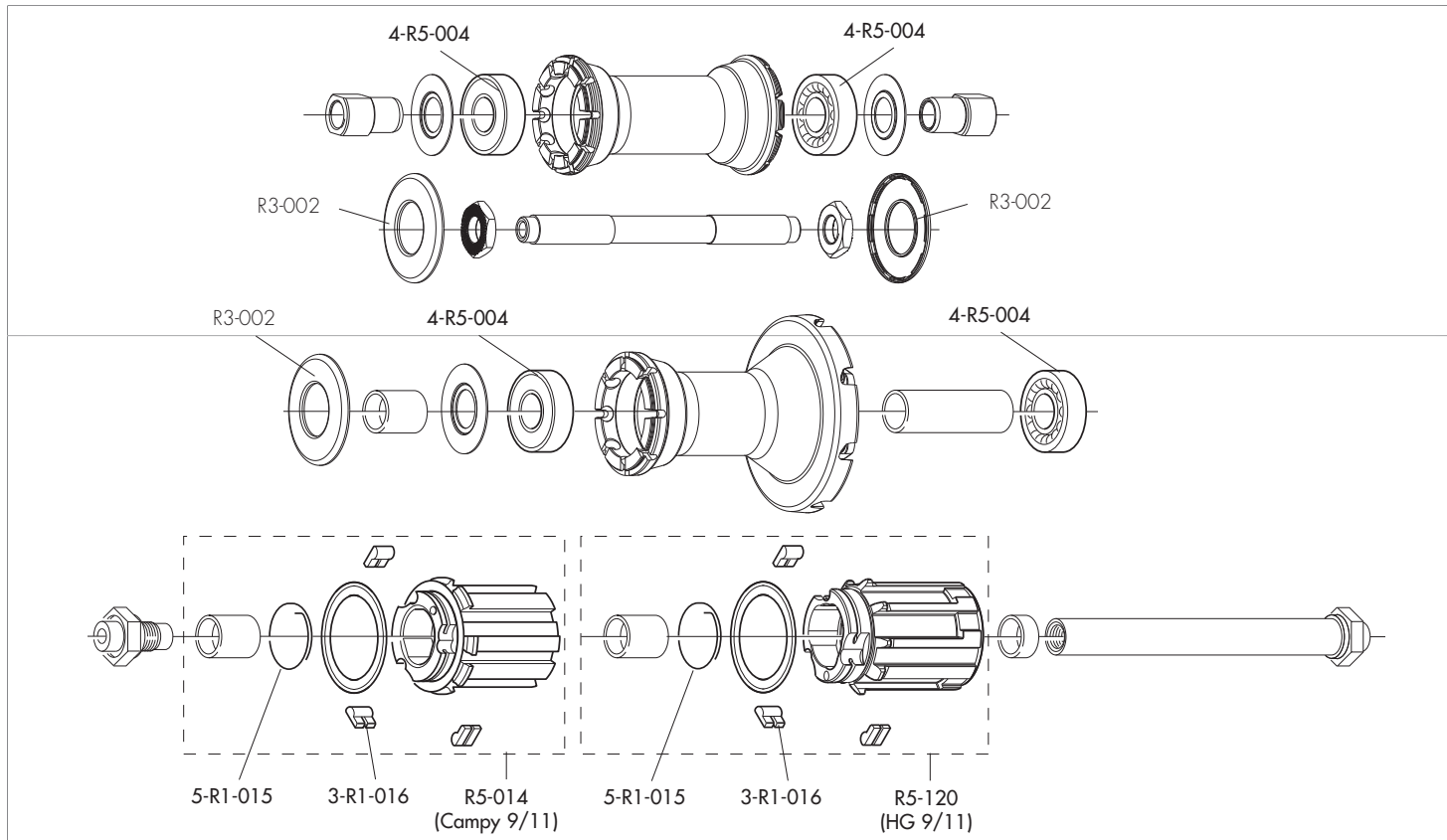

RACING 7™ CLINCHER

RIMS & SPOKES/CERCHI E RAGGI

RIM

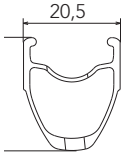
	RIM-TAPE LABEL KIT VALVE HOLE DIAMETER TYRE SECTION	2-RL-RT (18 mm - 2 pcs) R7-LAB13CB (front+rear) 6,5 mm 622 X 15C See section table and inflation pressures on page 66
---	---	---

SPOKES

COMPLETE FRONT KIT COMPLETE REAR KIT MINI-KIT NIPPLES	R7F-SKB01 R7R-SKB01 R7-MKB01 50-R3-N	20 front spokes + 20 nipples 16 rear right spokes + 8 rear left spokes + 24 nipples 2 front spokes + 2 rear right spokes + 1 rear left spoke + 5 nipples 50 pcs
--	---	--

RACING 7™ CLINCHER

HUBS/MOZZI

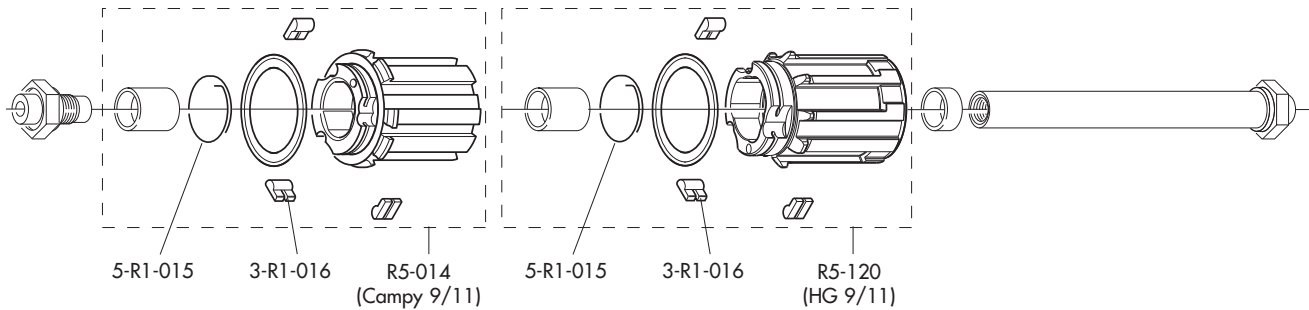
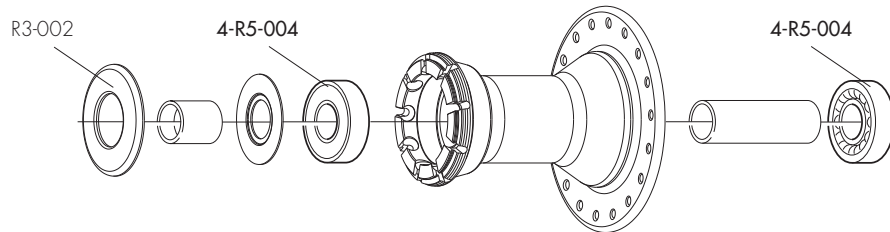
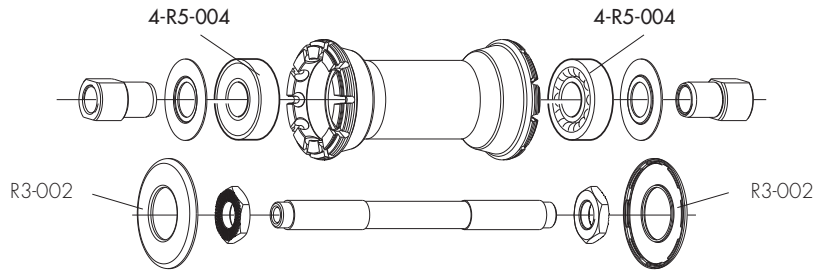

RED WIND XLR™ CLINCHER - H50

RIMS & SPOKES/CERCHI E RAGGI

RIM

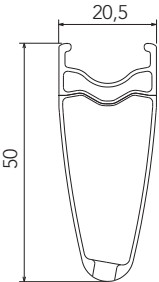
	<p>FRONT RIM REAR RIM LABEL KIT VALVE HOLE VALVE EXTENSION DIAMETER TYRE</p>	<p>RWXF-CR (no labels) RWXR-CR (no labels) RWX-LAB13 (front+rear) - RWX-LAB13DK (front+rear DARK) 6,5 mm T-15M (male valve extension) - T-15F (female valve extension) 700C (622 x 15C) See section table and inflation pressures on page 66</p>
---	--	--

SPOKES

<p>COMPLETE FRONT KIT COMPLETE REAR KIT MINI-KIT NIPPLES NIPPLE INSERT NIPPLE MAGNET SPOKE SPANNER SPOKE RING</p>	<p>RWXF-SK RWXR-SK RWX-MK RWX-B T-11 T-05 T-18 T-02</p>	<p>18 front spokes + 18 nipples 14 rear right spokes + 7 rear left spokes + 21 nipples 2 front spokes + 2 rear right spokes + 2 rear left spokes + 6 nipples black - 10 pcs magnet-attractor for nipple nipple-guide spoke wrench anti-rotation</p>
---	---	---

RED WIND XLR™ CLINCHER - H50

standard bearings

HUBS/MOZZI

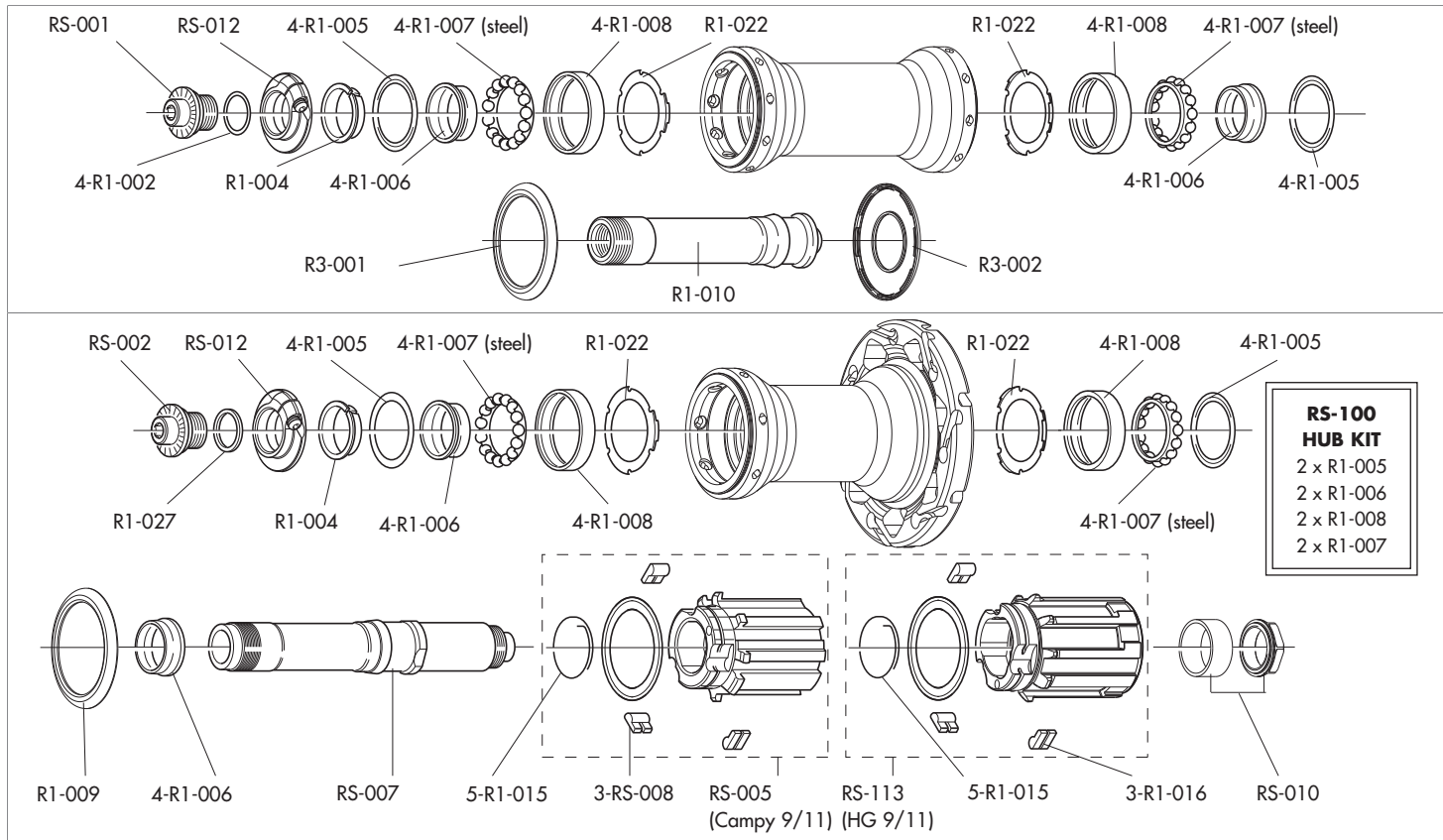

ROAD

RED WIND XLR™ CLINCHER - H50

USB™
bearings

HUBS/MOZZI

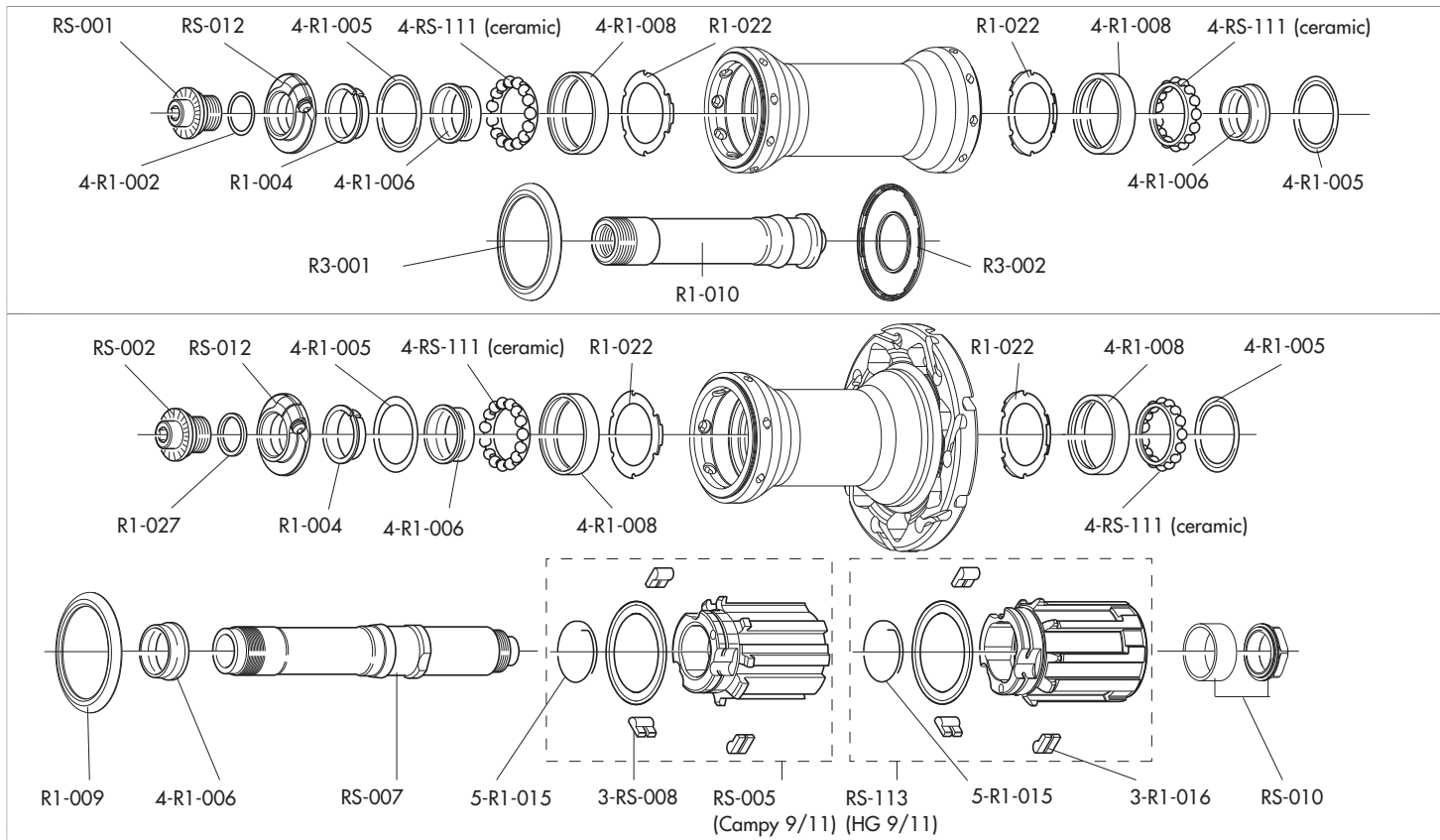

RED WIND XLR™ CLINCHER - H50

CULT™
bearings

HUBS/MOZZI

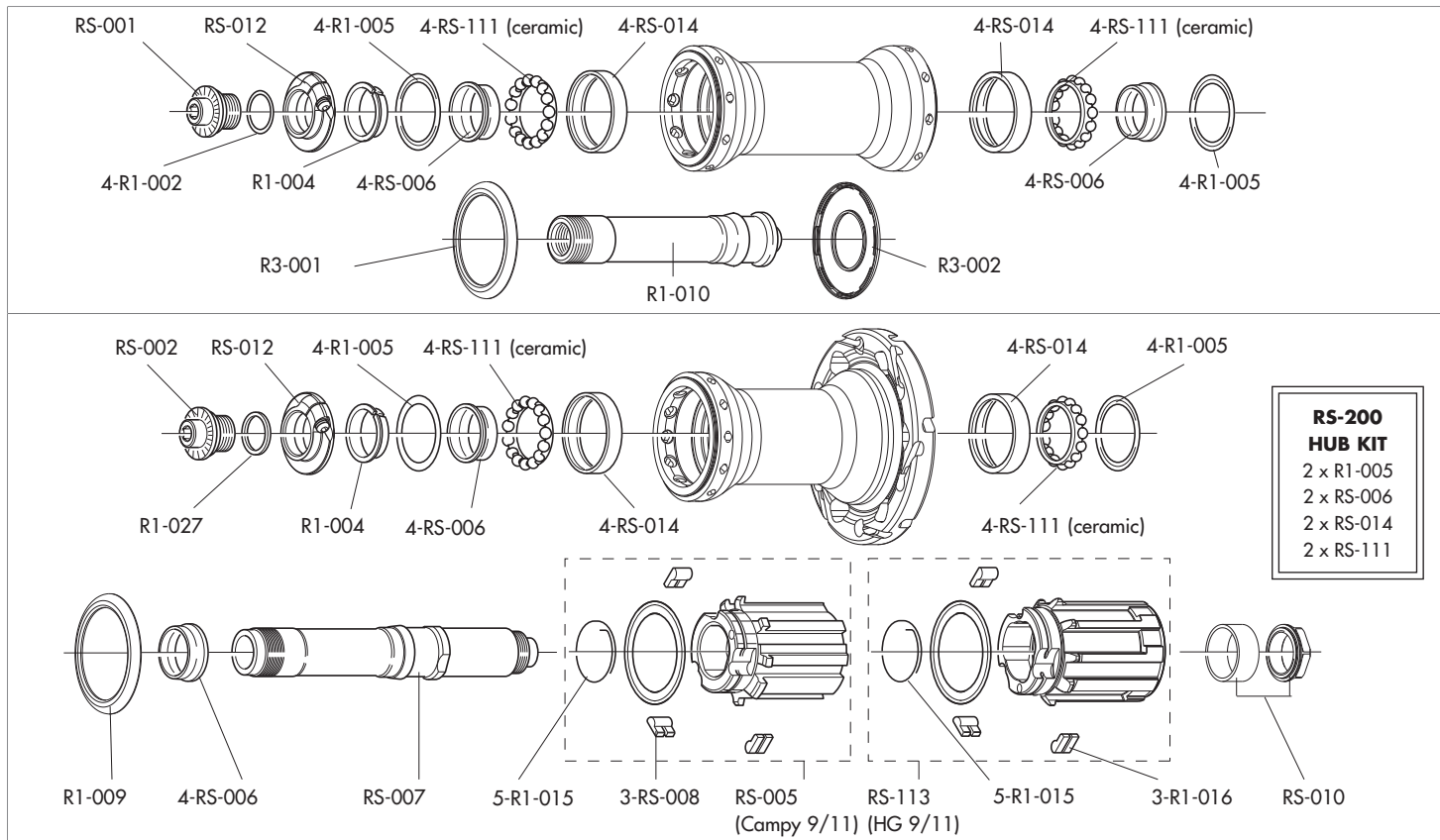

RED WIND XLR™ CLINCHER - H80

RIMS & SPOKES/CERCHI E RAGGI

RIM

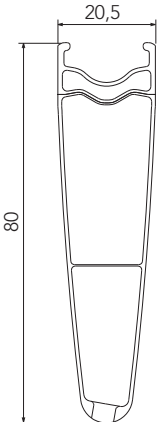
	<p>FRONT RIM REAR RIM LABEL KIT VALVE HOLE VALVE EXTENSION DIAMETER TYRE</p>	<p>RWXF-CR80 (no labels) RWXR-CR80 (no labels) RWX-LAB1380 (front+rear) - RWX-LAB1380DK (front+rear DARK) 6,5 mm T-16M (male valve extension) - T-16F (female valve extension) 700C (622 x 15C) See section table and inflation pressures on page 66</p>
---	--	--

SPOKES

<p>COMPLETE FRONT KIT COMPLETE REAR KIT MINI-KIT NIPPLES NIPPLE INSERT NIPPLE MAGNET SPOKE SPANNER SPOKE RING</p>	<p>RWXF-SK80 RWXR-SK80 RWX-MK80 RWX-B T-11 T-05 T-18 T-02</p>	<p>16 front spokes + 16 nipples 12 rear right spokes + 6 rear left spokes + 18 nipples 2 front spokes + 2 rear right spokes + 2 rear left spokes + 6 nipples black - 10 pcs magnet-attractor for nipple nipple-guide spoke wrench anti-rotation</p>
--	--	--

RED WIND XLR™ CLINCHER - H80

standard bearings

HUBS/MOZZI

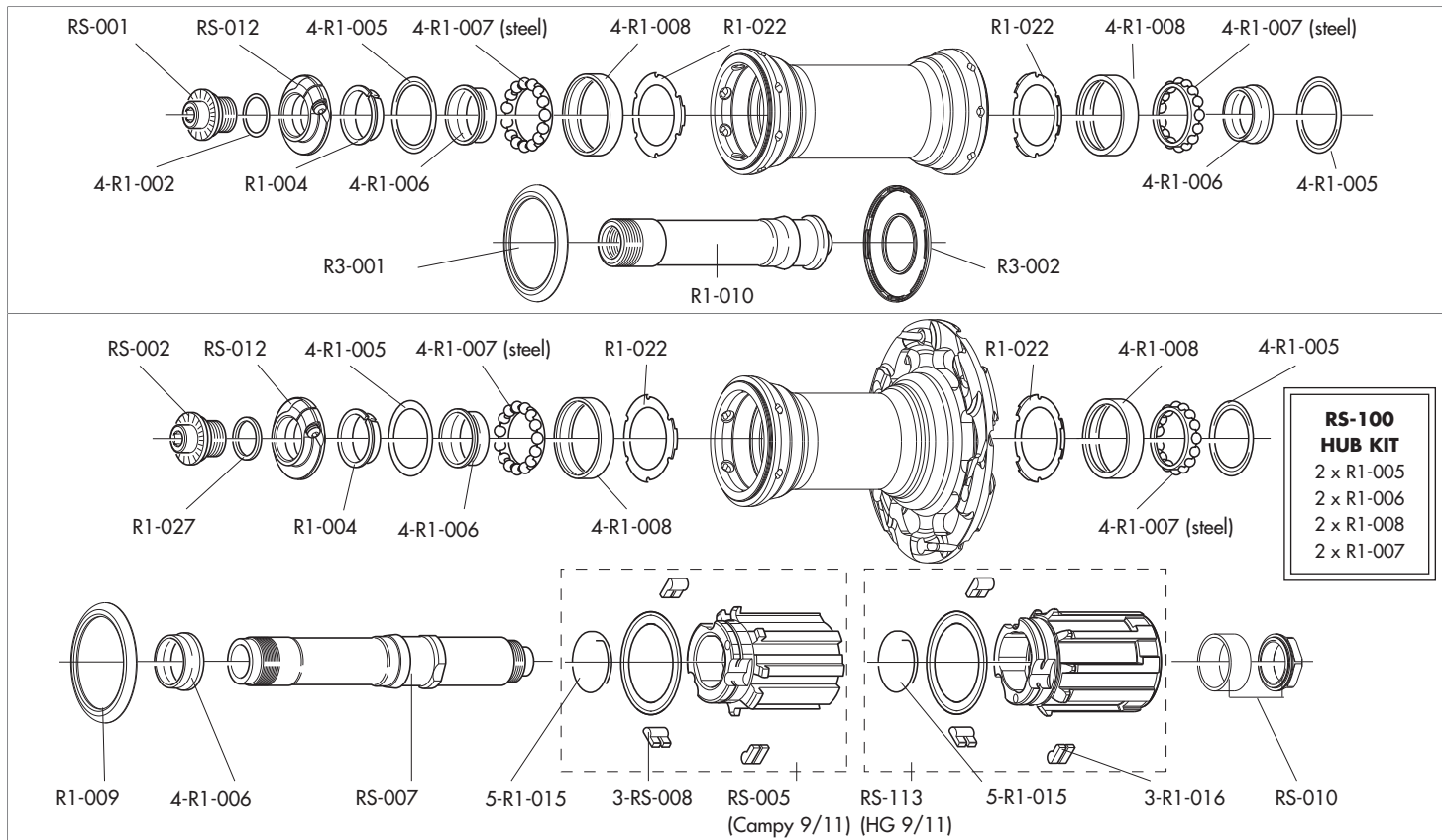

ROAD

RED WIND XLR™ CLINCHER - H80

USB™
bearings

HUBS/MOZZI

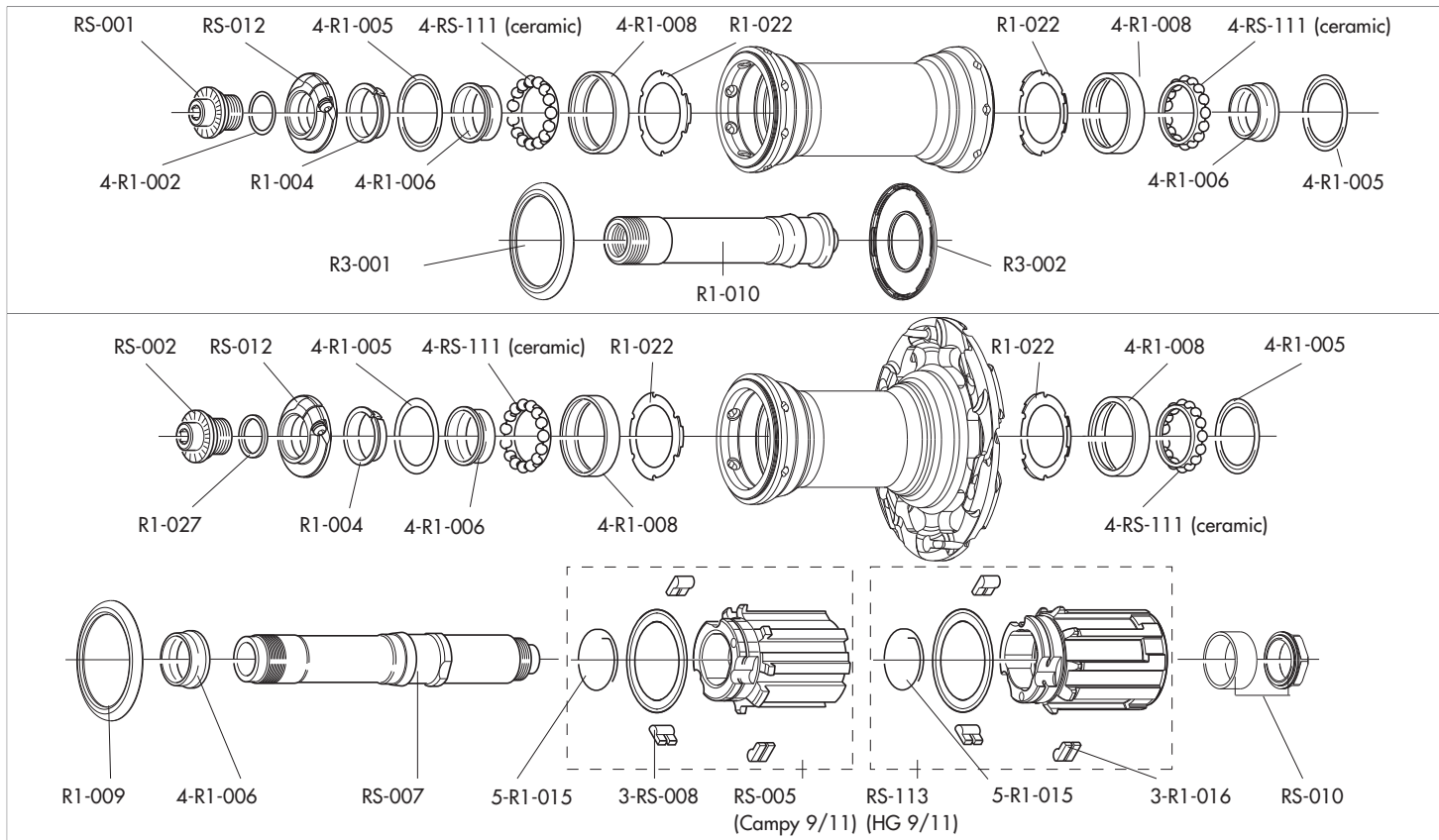

RED WIND XLR™ CLINCHER - H80

CULT™
bearings

HUBS/MOZZI

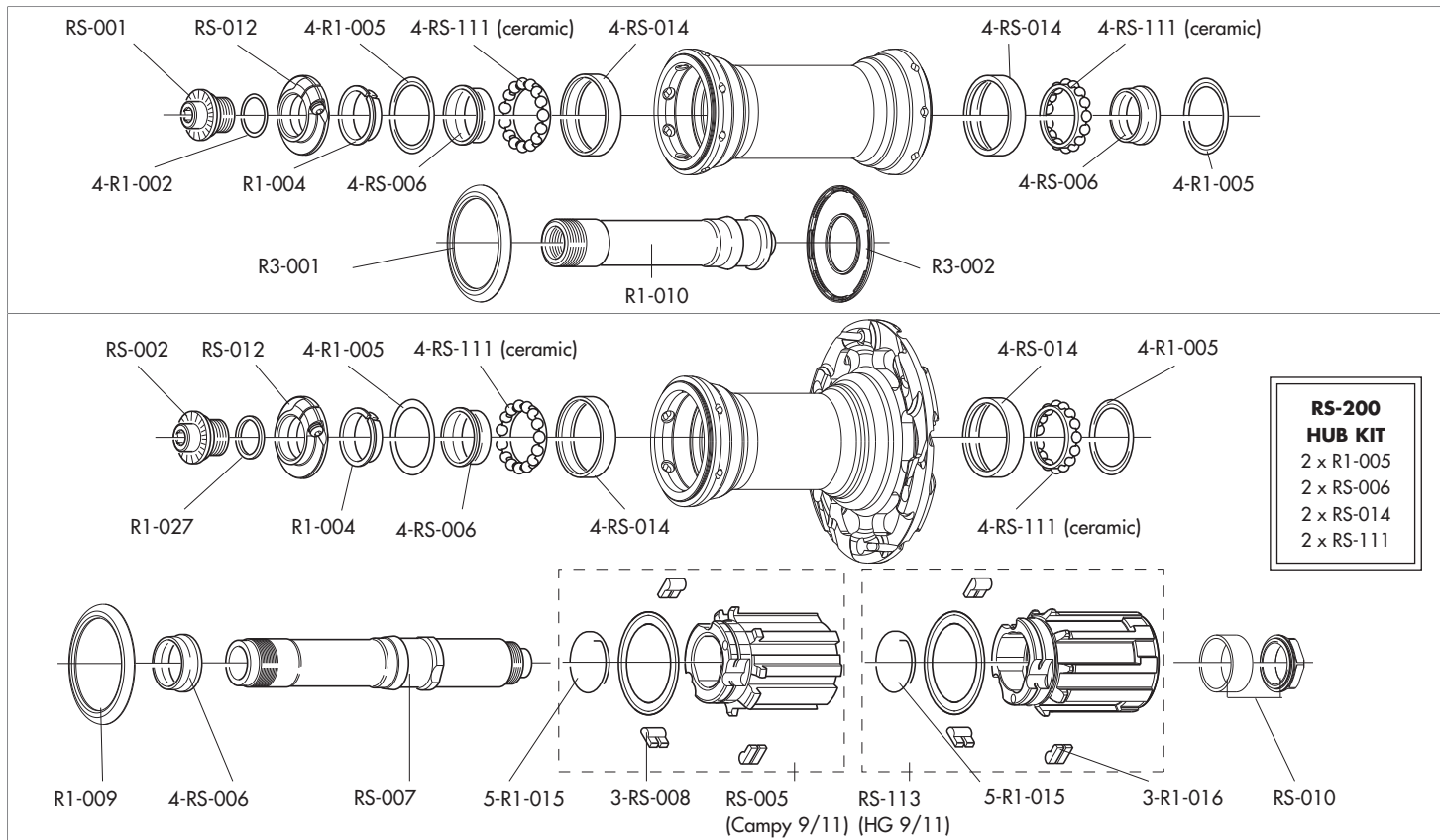

RED WIND XLR™ CLINCHER - H105

RIMS & SPOKES/CERCHI E RAGGI

RIM

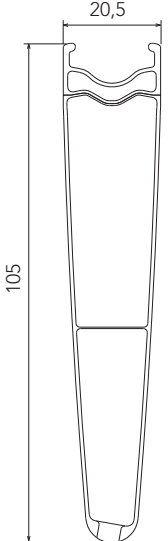
	<p>FRONT RIM REAR RIM LABEL KIT VALVE HOLE VALVE EXTENSION DIAMETER TYRE</p>	<p>RWXF-CR105 (no labels) RWXR-CR105 (no labels) RWX-LAB13105 (front+rear) - RWX-LAB13105DK (front+rear DARK) 6,5 mm T-17M (male valve extension) - T-17F (female valve extension) 700C (622 x 15C) See section table and inflation pressures on page 4</p>
---	--	---

SPOKES

<p>COMPLETE FRONT KIT COMPLETE REAR KIT MINI-KIT NIPPLES NIPPLE INSERT NIPPLE MAGNET SPOKE SPANNER</p>	<p>RWXF-SK105 RWXR-SK105 RWX-MK105 RWX-B T-11 T-05 T-18</p>	<p>16 front spokes + 16 nipples 12 rear right spokes + 6 rear left spokes + 18 nipples 2 front spokes + 2 rear right spokes + 2 rear left spokes + 6 nipples black - 10 pcs magnet-attractor for nipple nipple-guide spoke wrench</p>
--	---	---

RED WIND XLR™ CLINCHER - H105

standard bearings

HUBS/MOZZI

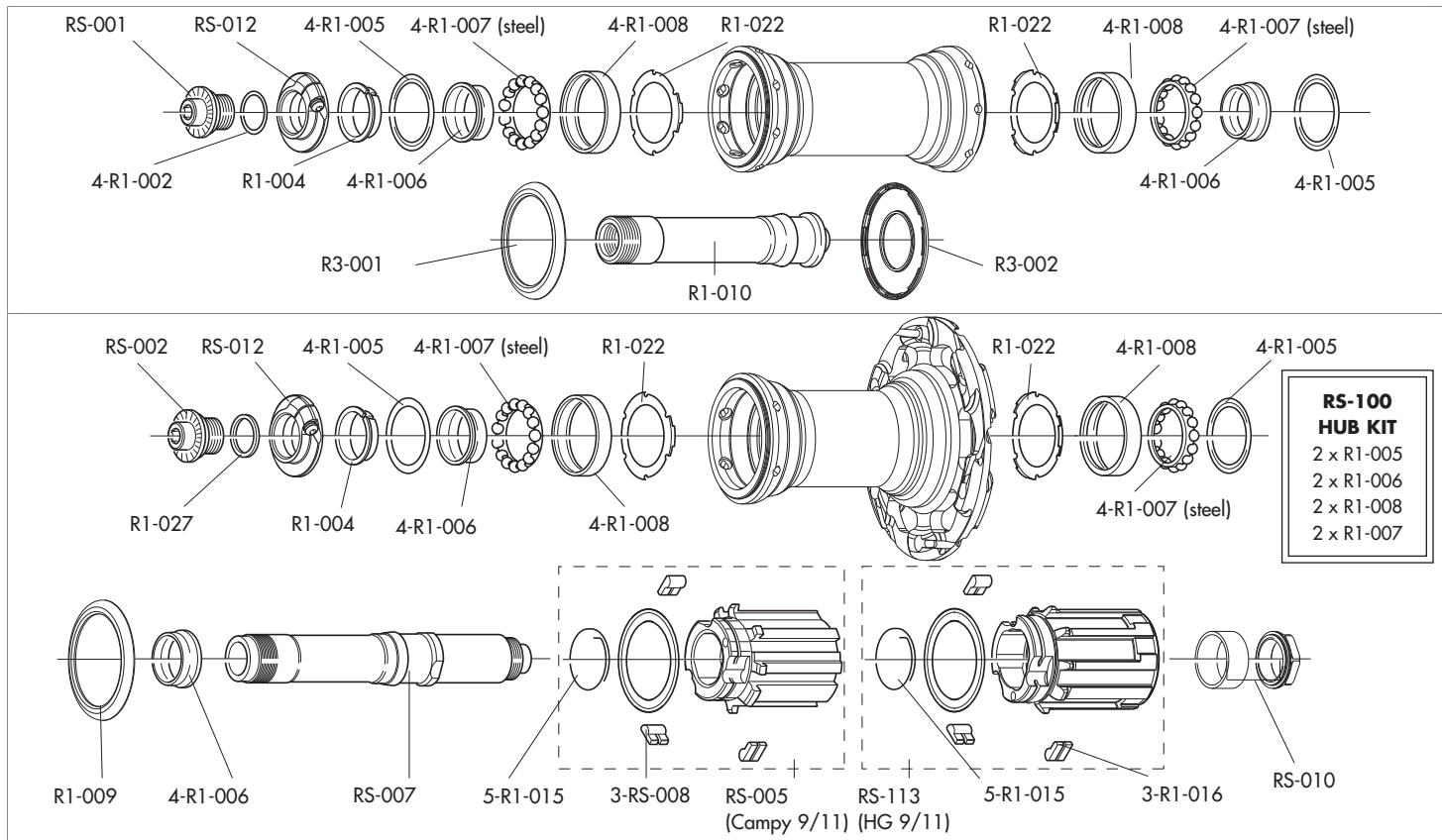

ROAD

RED WIND XLR™ CLINCHER - H105

USB™
bearings

HUBS/MOZZI

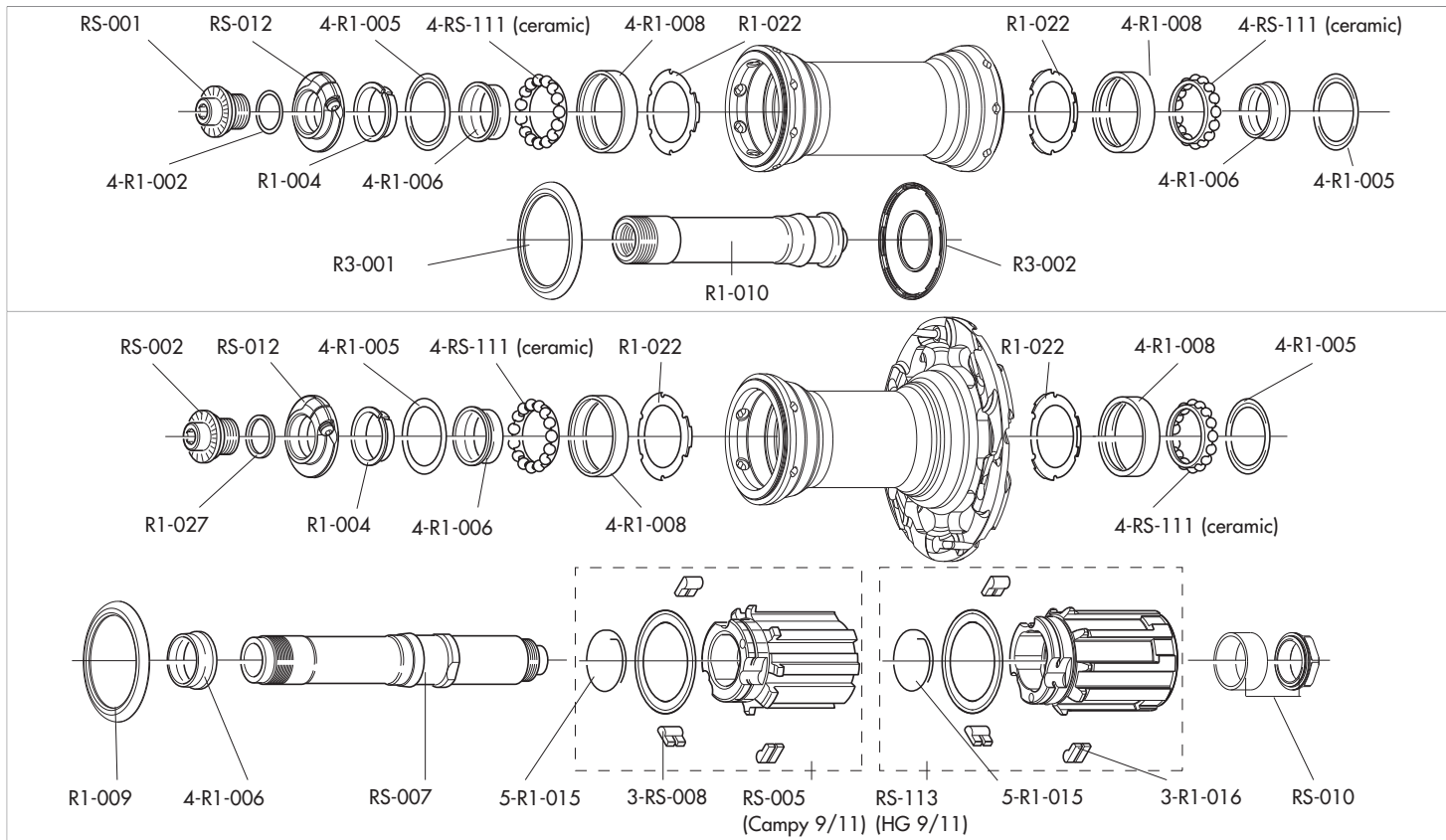

RED WIND XLR™ CLINCHER - H105

CULT™
bearings

HUBS/MOZZI

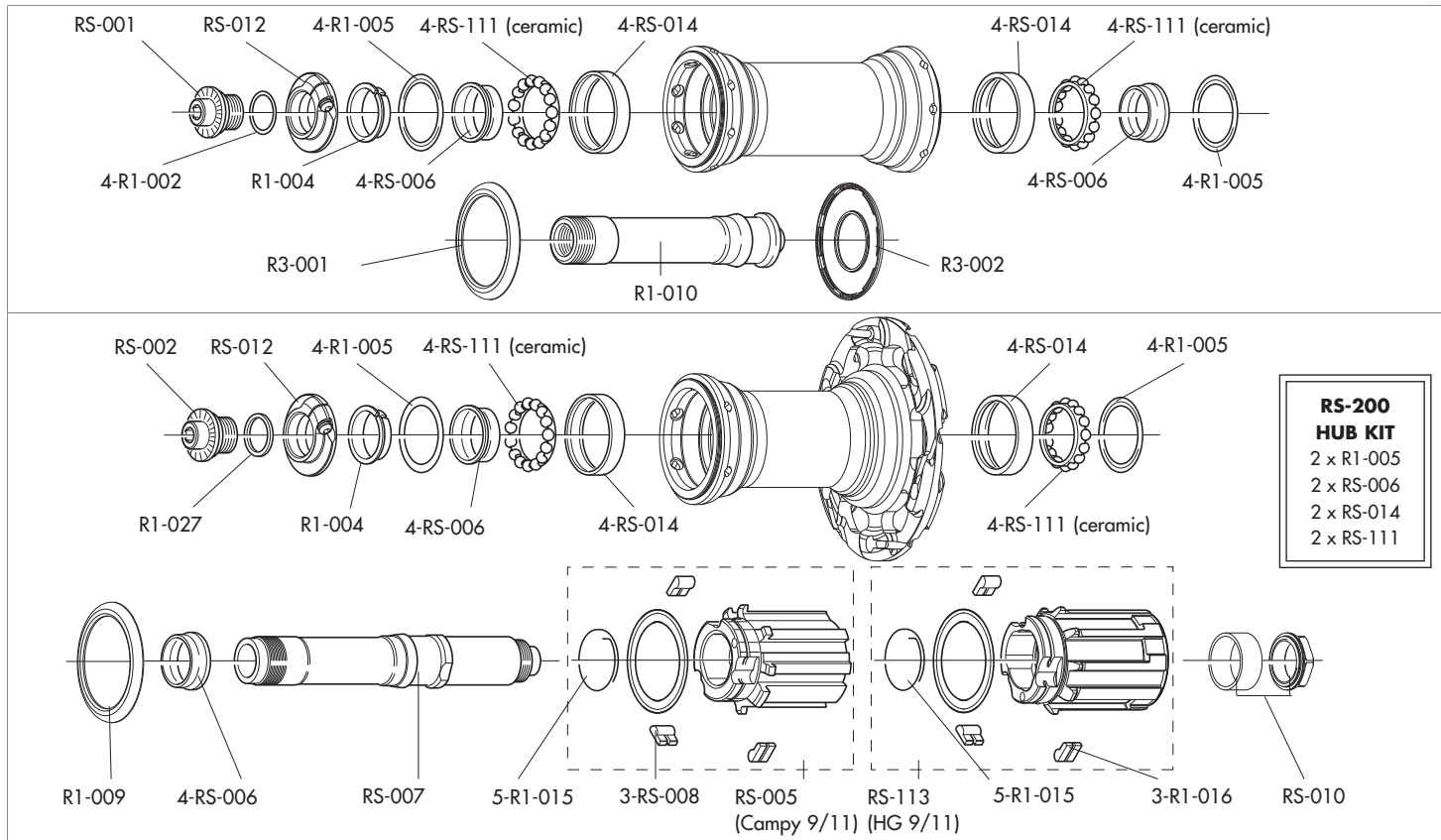

RED WIND™ CLINCHER - H50

RIMS & SPOKES/CERCHI E RAGGI

RIM

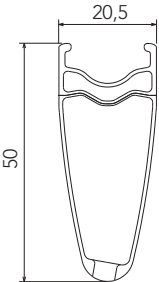
	<p>FRONT RIM REAR RIM LABEL KIT VALVE HOLE VALVE EXTENSION DIAMETER TYRE</p>	<p>RWXF-CR (no labels) RWXR-CR (no labels) RWI-LAB12 (front+rear) 6,5 mm T-15M (male valve extension) - T-15F (female valve extension) 700C (622 x 15C) See section table and inflation pressures on page 66</p>
---	--	--

SPOKES

<p>COMPLETE FRONT KIT COMPLETE REAR KIT MINI-KIT NIPPLES NIPPLE INSERT NIPPLE MAGNET SPOKE SPANNER SPOKE RING</p>	<p>RWIF-SK RWIR-SK RWI-MK RWI-B T-11 T-05 T-18 T-02</p>	<p>18 front spokes + 18 nipples 14 rear right spokes + 7 rear left spokes + 21 nipples 2 front spokes + 2 rear right spokes + 2 rear left spokes + 6 nipples 10 pcs magnet-attractor for nipple nipple-guide spoke wrench anti-rotation</p>
--	--	--

RED WIND™ CLINCHER - H50

standard bearings

HUBS/MOZZI

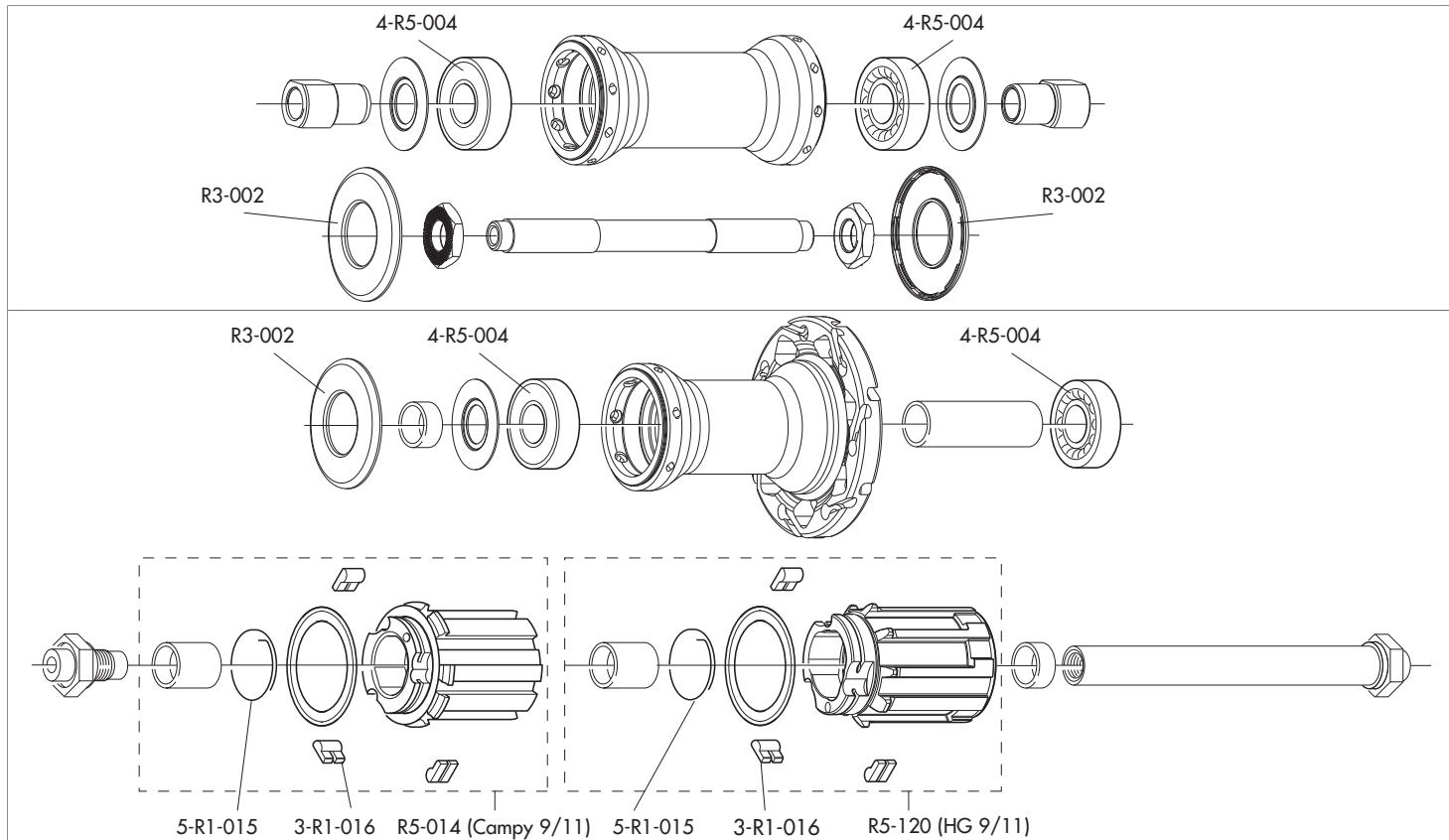

RED WIND™ CLINCHER - H50

USB™
bearings

HUBS/MOZZI

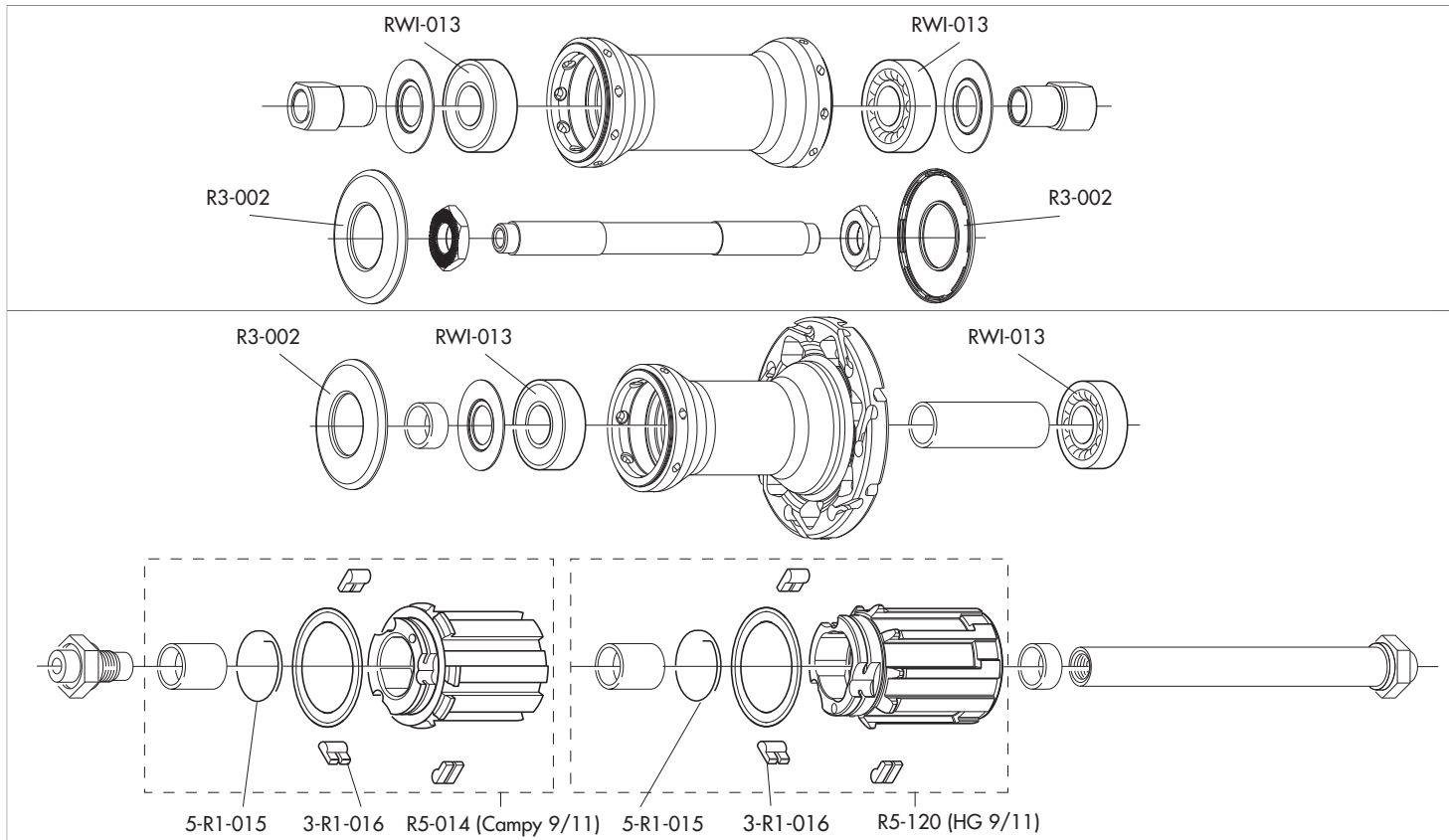

RED WIND™ CLINCHER - H80

RIMS & SPOKES/CERCHI E RAGGI

RIM

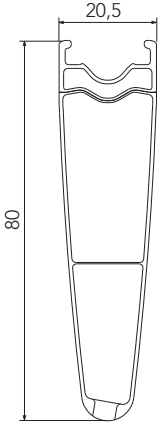
	<p>FRONT RIM REAR RIM LABEL KIT VALVE HOLE VALVE EXTENSION DIAMETER TYRE</p>	<p>RWXF-CR80 (no labels) RWXR-CR80 (no labels) RWI-LAB1280 (front+rear) 6,5 mm T-16M (male valve extension) - T-16F (female valve extension) 700C (622 x 15C) See section table and inflation pressures on page 66</p>
---	--	--

SPOKES

<p>COMPLETE FRONT KIT COMPLETE REAR KIT MINI-KIT NIPPLES NIPPLE INSERT NIPPLE MAGNET SPOKE SPANNER SPOKE RING</p>	<p>RWIF-SK80 RWIR-SK80 RWI-MK80 RWI-B T-11 T-05 T-18 T-02</p>	<p>16 front spokes + 16 nipples 12 rear right spokes + 6 rear left spokes + 18 nipples 2 front spokes + 2 rear right spokes + 2 rear left spokes + 6 nipples 10 pcs magnet-attractor for nipple nipple-guide spoke wrench anti-rotation</p>
--	--	--

RED WIND™ CLINCHER - H80

standard bearings

HUBS/MOZZI

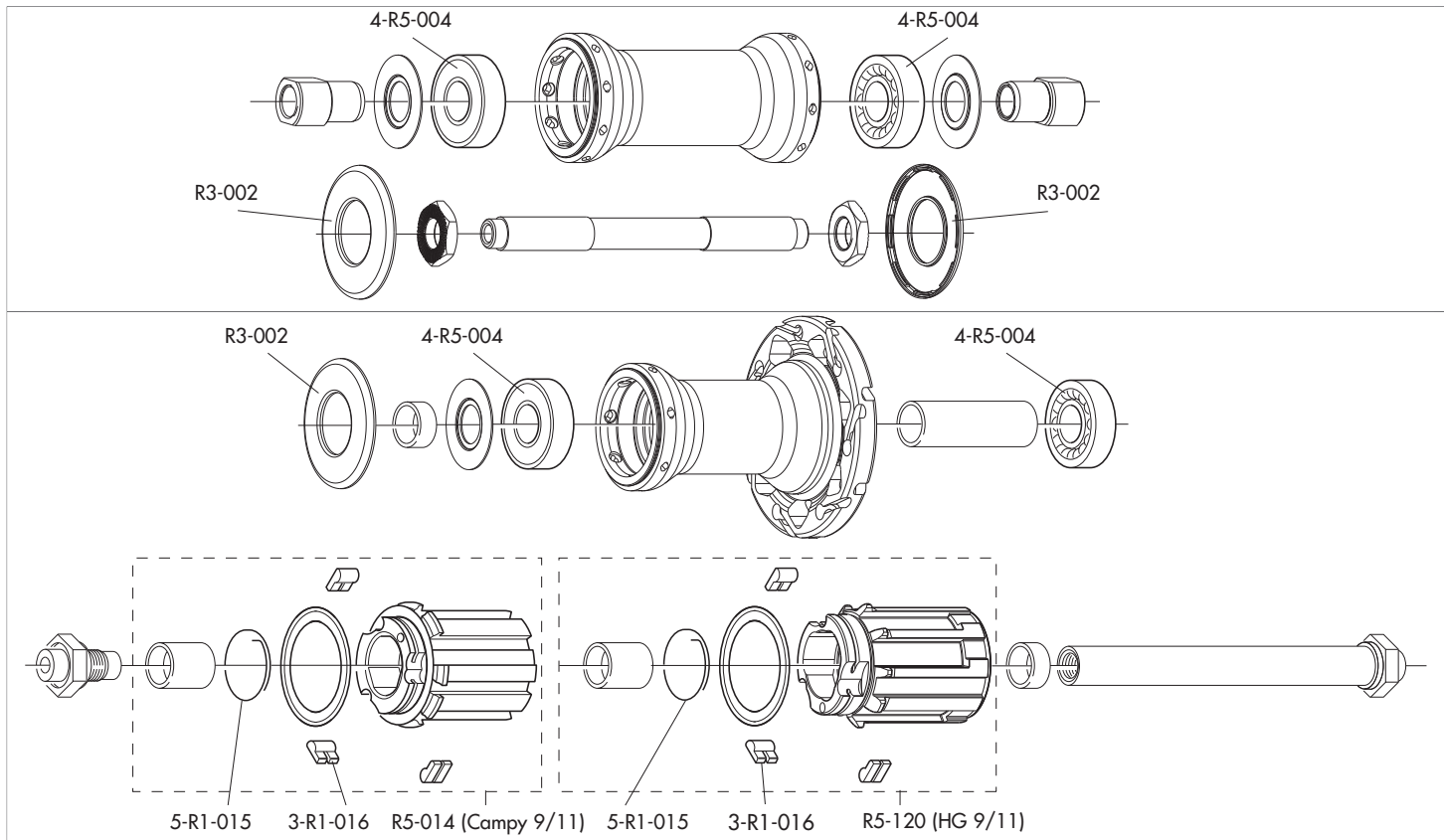

RED WIND™ CLINCHER - H80

USB™
bearings

HUBS/MOZZI

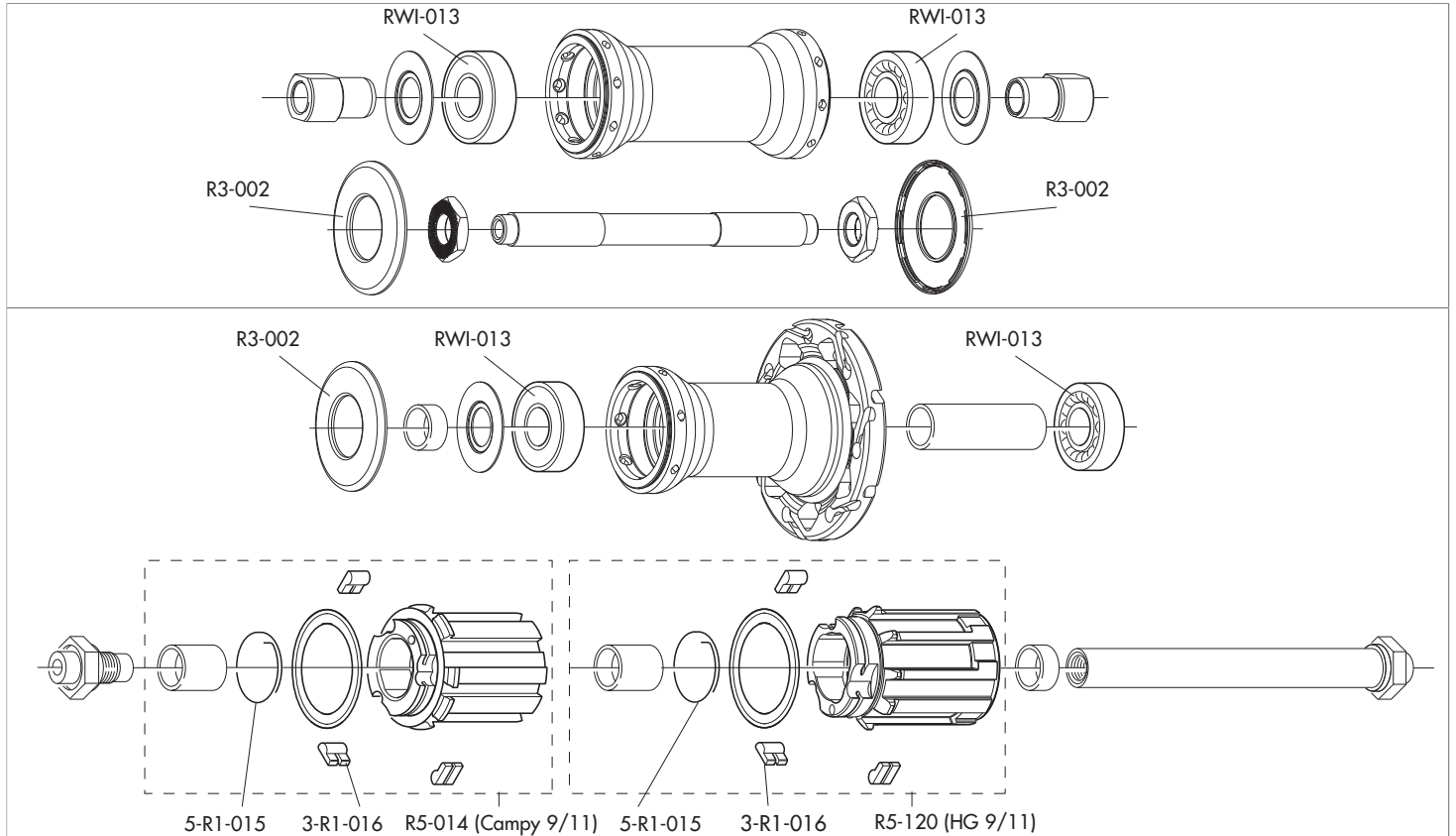

ROAD

RACING LIGHT™ XLR clincher

RIMS & SPOKES/CERCHI E RAGGI

RIM

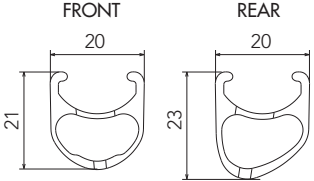
 <p>FRONT 20 21</p> <p>REAR 20 23</p>	<p>FRONT RIM REAR RIM RIM-TAPE LABEL KIT VALVE HOLE DIAMETER TYRE SECTION BRAKE SHOES CLINCHER REMOVAL LEVER</p>	<p>RLF-CRK01 (with labels) RLR-CRK01 (with labels) 2-RL-RT (16 mm - 2 pcs) RL-LAB9C (for a pair of front+rear wheels) 6,5 mm 622 X 13C See section table and inflation pressures on page 66 for carbon rims - BR-BO500 (for Campagnolo brakes) - BR-BO500X (for Shimano brakes) WH-109HYC (6 pcs.)</p>
---	--	---

SPOKES

<p>COMPLETE FRONT KIT COMPLETE REAR KIT MINI-KIT NUTS FRONT NUT SUPP. PLATES REAR NUT SUPP. PLATES</p>	<p>RLF-SK RLR-SK01 RL-MK01 RS-B RL-CF RL-CR</p>	<p>22 front/rear left spokes + 22 nuts + 22 front nut supporting plates 16 rear right spokes + 8 front/rear left spokes + 24 nuts + 24 rear nut supporting plates 3 front/rear left spokes + 2 rear right spokes + 5 nuts + 2 front nut supp. plates + 3 rear nut supp. plates 10 pcs 10 pcs 10 pcs</p>
--	---	---

RACING LIGHT™ XLR clincher

HUBS/MOZZI

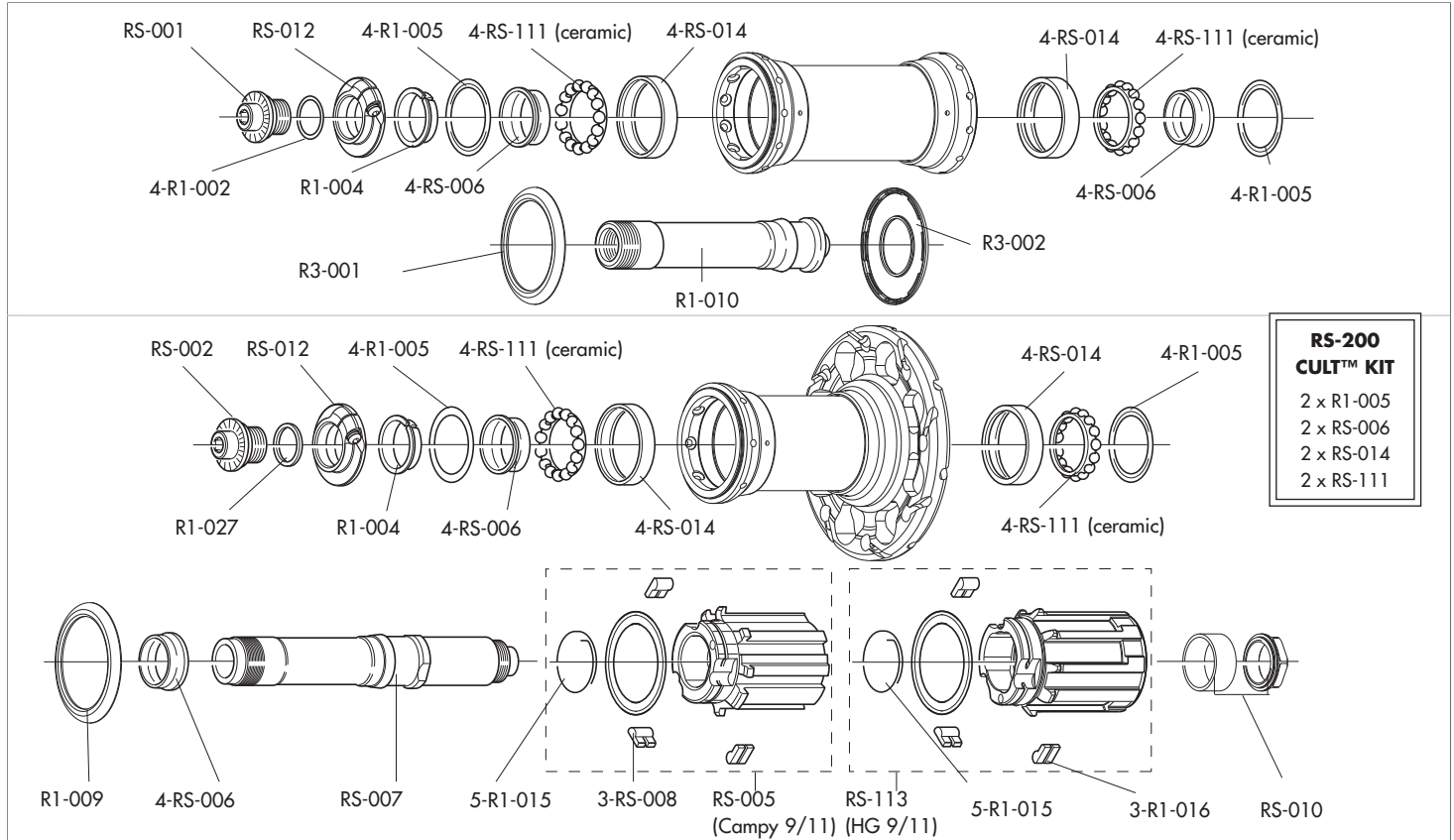

RACING LIGHT™ XLR tubular

RIMS & SPOKES/CERCHI E RAGGI

RIM

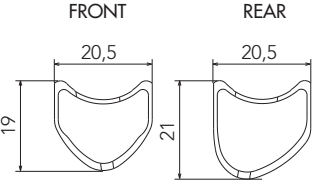
 <p>FRONT 20,5 19</p> <p>REAR 20,5 21</p>	<p>FRONT RIM REAR RIM LABEL KIT VALVE HOLE DIAMETER TYRE SECTION BRAKE SHOES</p>	<p>RLF-TRK01 (with labels) RLR-TRK01 (with labels) RL-LAB9T (for a pair of front+rear wheels) 6,5 mm 634 mm See recommended tyre manufacturer inflation pressure for carbon rims - BR-BO500 (for Campagnolo brakes) - BR-BO500X (for Shimano brakes)</p>
---	--	--

SPOKES

<p>COMPLETE FRONT KIT COMPLETE REAR KIT MINI-KIT NUTS Nut supporting plates</p>	<p>RLF-TSK01 RLR-TSK01 RL-TMK01 RS-B RL-CF</p>	<p>22 front/rear left spokes + 22 nuts + 22 front nut supporting plates 16 rear right spokes + 8 front/rear left spokes + 24 nuts + 24 rear nut supporting plates 3 front /rear left spokes + 2 rear right spokes + 5 nuts + 5 nut supporting plates 10 pcs 10 pcs</p>
---	--	--

RACING LIGHT™ XLR tubular

HUBS/MOZZI

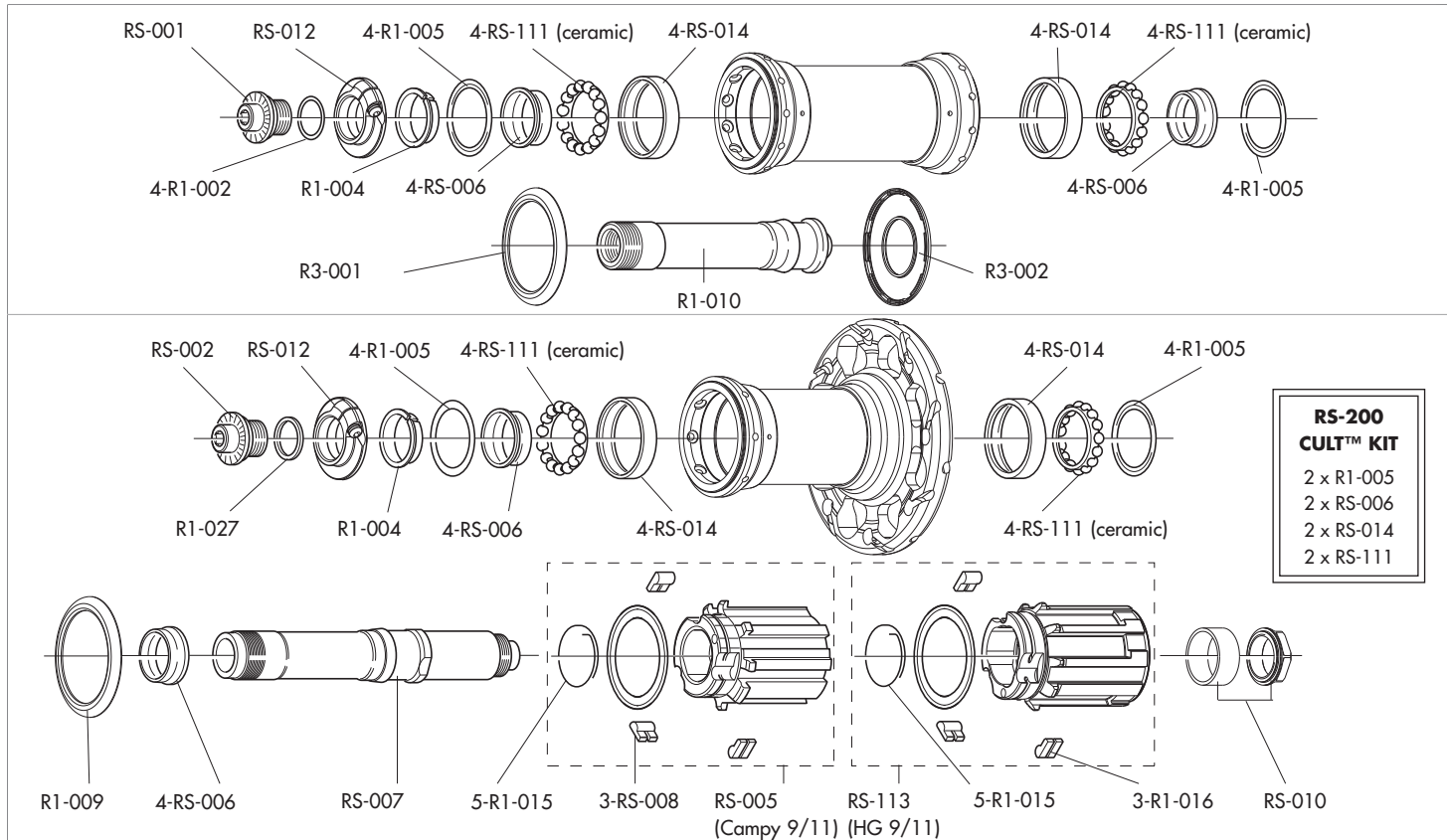

RACING SPEED™ XLR tubular

RIMS & SPOKES/CERCHI E RAGGI

RIM

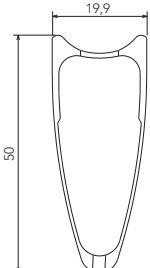
	<p>FRONT RIM REAR RIM LABEL KIT VALVE HOLE VALVE EXTENSION DIAMETER TYRE</p> <p>BRAKE SHOES</p>	<p>RSF-TRK11 (no labels) RSR-TRK11 (no labels) RS-LAB9T (front+rear) - RS-LAB12TDK (DARK front+rear) 6,5 mm T-08 634 mm See recommended tyre manufacturer inflation pressure / vedi pressione di gonfiaggio consigliata dal produttore del pneumatico for carbon rims - BR-BO500 (for Campagnolo brakes) - BR-BO500X (for Shimano brakes)</p>
---	---	---

SPOKES

<p>COMPLETE FRONT KIT COMPLETE REAR KIT MINI-KIT NUTS NUT SUPPORTING PLATES</p>	<p>RSF-SK RSR-SK01 RS-MK01 RS-B RS-C</p>	<p>18 front spokes + 18 nuts + 18 nut supporting plates 14 rear right spokes + 7 rear left spokes + 21 nuts + 21 nut supporting plates 2 front spokes + 2 rear right spokes + 1 rear left spokes + 5 nuts + 5 nut supporting plates 10 pcs 10 pcs</p>
---	--	---

WARNING!

Because of the high temperatures reached when braking, we recommend you use only glue for tubular tires specifically for carbon fibre rims.
A causa delle alte temperature raggiunte in frenata, vi consigliamo di utilizzare solamente colla per tubolari che sia specifica per i soli cerchi in fibra di carbonio.

RACING SPEED™ XLR tubular

HUBS/MOZZI

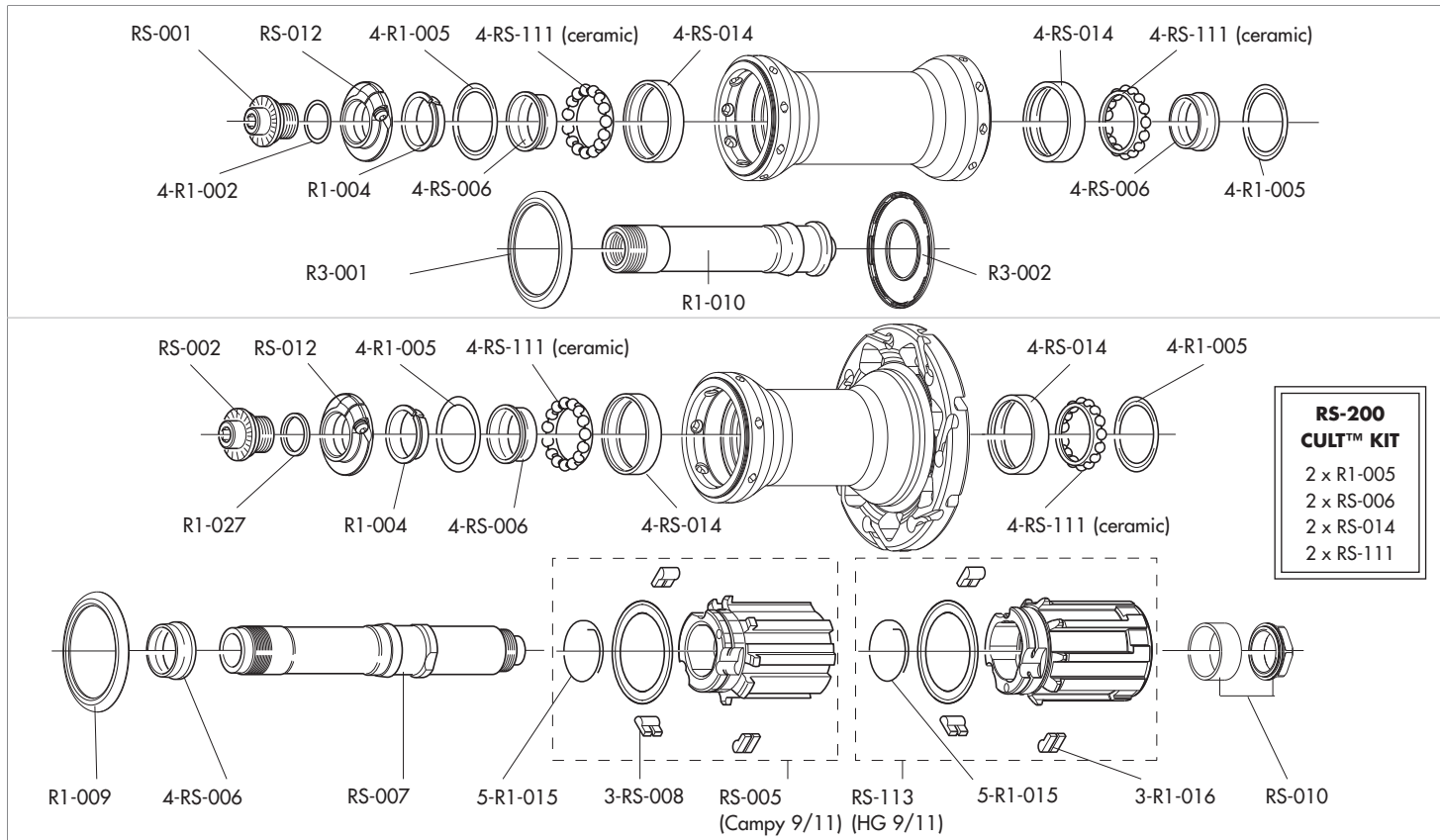

RACING SPEED™ XLR 80 tubular

RIMS & SPOKES/CERCHI E RAGGI

RIM

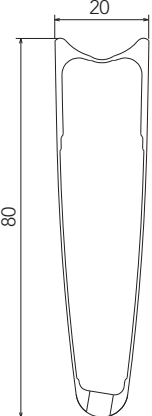
	<p>FRONT RIM REAR RIM LABEL KIT VALVE HOLE VALVE EXTENSION DIAMETER TYRE BRAKE SHOES</p>	<p>RSF-TRK80 (no labels) RSR-TRK80 (no labels) RS-LAB12TK80 (front+rear) - RS-LAB12TK80DK (front+rear DARK) 6,5 mm T-19M (male valve extension) - T-19F (female valve extension) 634 mm See recommended tyre manufacturer inflation pressure for carbon rims - BR-BO500 (for Campagnolo brakes) - BR-BO500X (for Shimano brakes)</p>
---	---	---

SPOKES

<p>FRONT SPOKE REAR RIGHT SPOKE REAR LEFT SPOKE NIPPLES NIPPLE INSERT NIPPLE MAGNET SPOKE SPANNER</p>	<p>RS-01680 RS-01880 RS-01980 RWX-B T-11 T-05 T-18</p>	<p>4 pcs 4 pcs 4 pcs black - 10 pcs magnet-attractor for nipple nipple-guide spoke wrench</p>
---	--	---

WARNING!

Because of the high temperatures reached when braking, we recommend you use only glue for tubular tires specifically for carbon fibre rims.
A causa delle alte temperature raggiunte in frenata, vi consigliamo di utilizzare solamente colla per tubolari che sia specifica per i soli cerchi in fibra di carbonio.

RACING SPEED™ XLR 80 tubular

HUBS/MOZZI

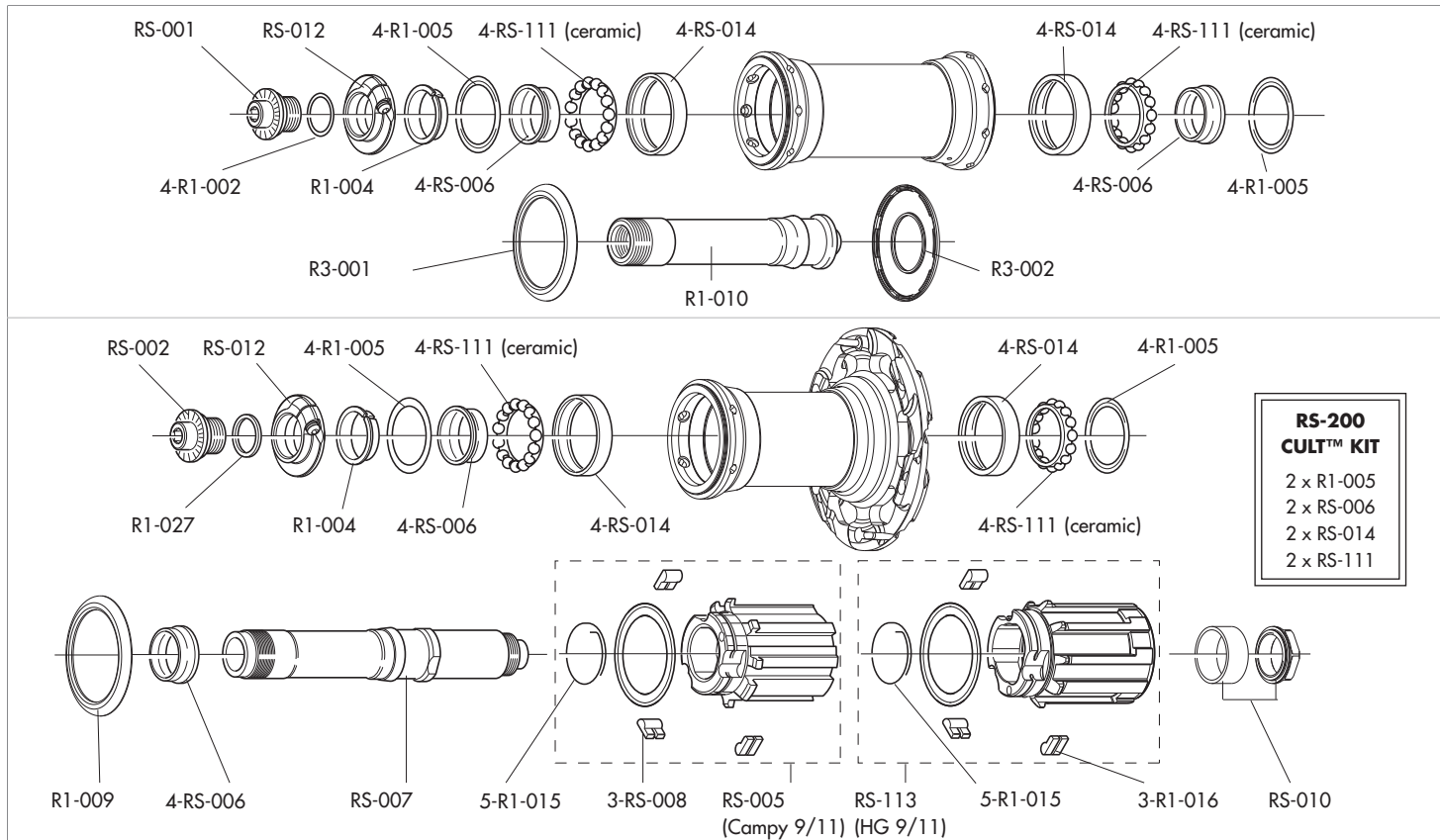

RACING SPEED™ tubular

RIMS & SPOKES/CERCHI E RAGGI

RIM

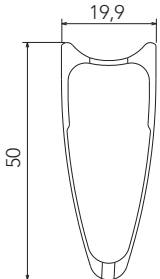
	FRONT RIM REAR RIM LABEL KIT VALVE HOLE VALVE EXTENSION DIAMETER TYRE BRAKE SHOES	RSF-TRK11 (no labels) RSR-TRK11 (no labels) RS-LAB10TAK (front+rear) - RS-LAB12TAKDK (front+rear DARK) 6,5 mm T-08 634 mm See recommended tyre manufacturer inflation pressure for carbon rims - BR-BO500 (for Campagnolo brakes) - BR-BO500X (for Shimano brakes)
---	--	---

SPOKES

COMPLETE FRONT KIT COMPLETE REAR KIT MINI-KIT NUTS NUT SUPPORTING PLATES	RSF-SK02 RSR-SK02 RS-MK02 RS-B RS-C	18 front spokes + 18 nuts + 18 nut supporting plates 14 rear right spokes + 7 rear left spokes + 21 nuts + 21 nut supporting plates 2 front spokes + 2 rear right spokes + 2 rear left spokes + 6 nuts + 6 nut supporting plates 10 pcs 10 pcs
--	---	--

WARNING!

Because of the high temperatures reached when braking, we recommend you use only glue for tubular tires specifically for carbon fibre rims.
A causa delle alte temperature raggiunte in frenata, vi consigliamo di utilizzare solamente colla per tubolari che sia specifica per i soli cerchi in fibra di carbonio.

RACING SPEED™ tubular

HUBS/MOZZI

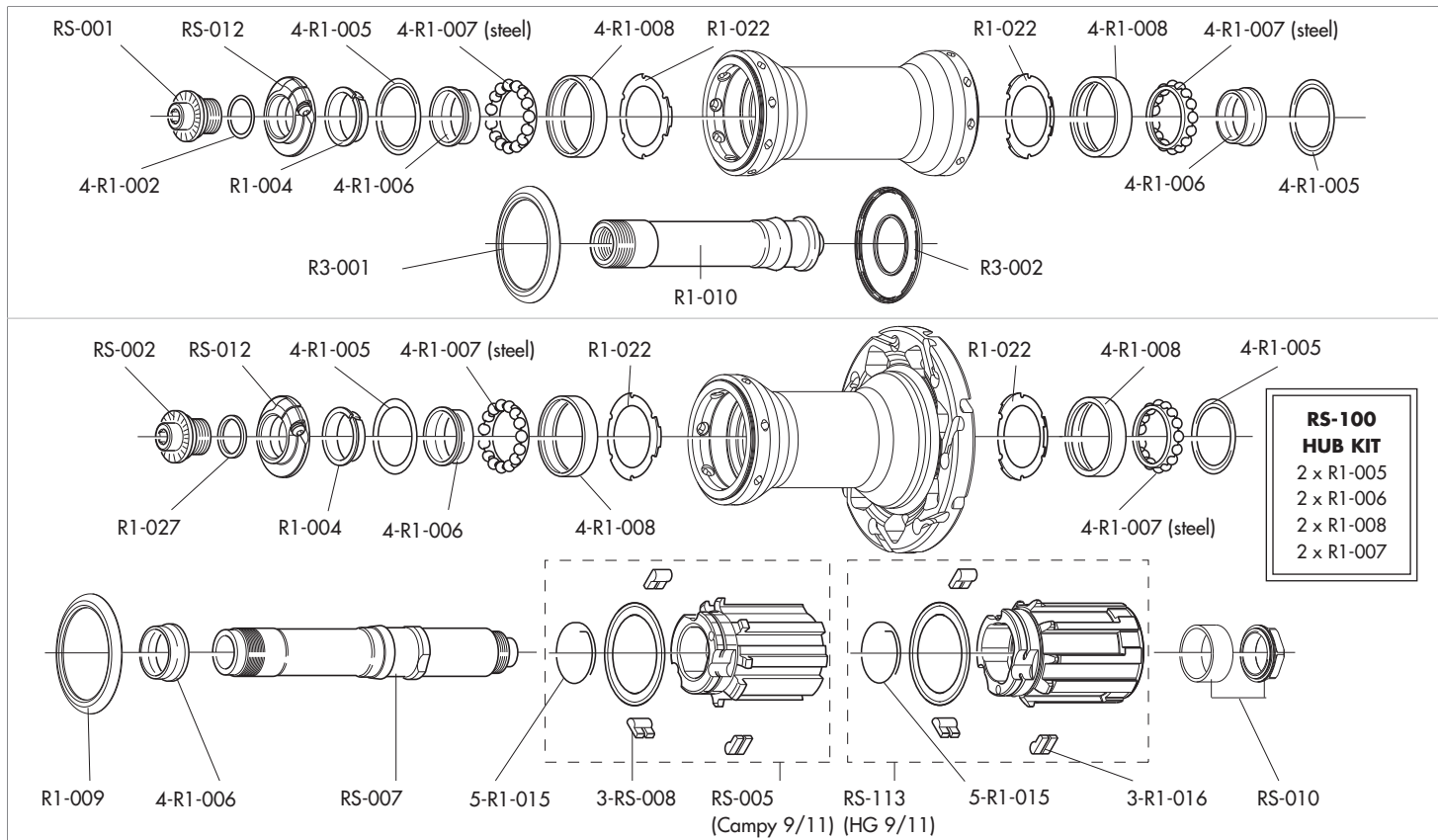

RACING CHRONO™ tubular

RIM & HUB / CERCHIO E MOZZO

RIM

RIM	disc profile tensile-structure in aramidic fibre braking surface in aluminium
TYRE	See recommended tyre manufacturer inflation pressure

HUB

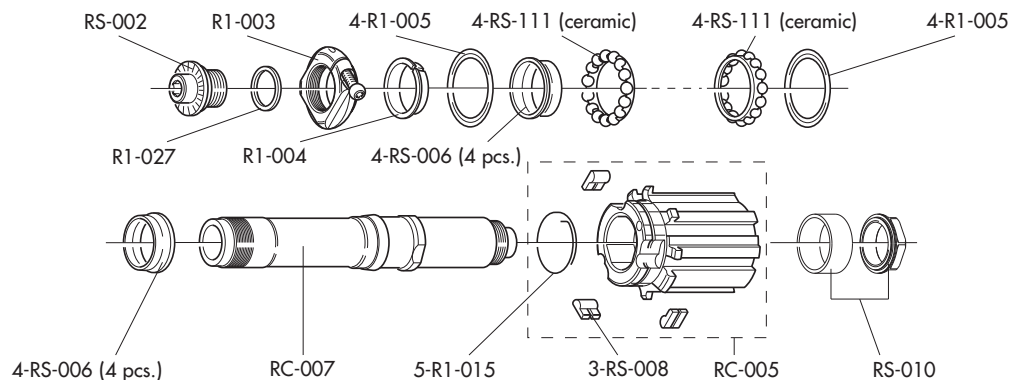

QUICK RELEASE



2-Way Fit™ WHEELS

RACING ZERO

R1-QFR

RACING 1

R1-QFR

RACING 3

R1-QFR

CLINCHER/TUBULAR WHEELS

RACING ZERO

R1-QFR

RACING 1

R1-QFR

RACING 3

R3-QFR12

RACING QUATTRO

R3-QFR12

RACING 5

R5-QFR02

RACING 7

R5-QFR02

RACING CHRONO™

RWX-QFR12

ALU/CARBON WHEELS

RED WIND™ XLR

RWX-QFR12

RED WIND™ XLR 80 mm

RWX-QFR12

RED WIND™ XLR 105 mm

RWX-QFR12

RED WIND™

R3-QFR12

RED WIND™ 80 mm

R3-QFR12

CARBON WHEELS

RACING LIGHT™ XLR

RWX-QFR12

RACING SPEED™ XLR

RWX-QFR12

RACING SPEED™ XLR 80

RWX-QFR12

RACING SPEED™

RWX-QFR12

RACING TORQ™ RRS

CARBON CRANKSET

B	170 mm	CC-RRS451
	172,5 mm	CC-RRS453
	175 mm	CC-RRS455
C	Z39	CC-RRS039
D	Z52 for 39	CC-RRS052
	Z53 for 39	CC-RRS053

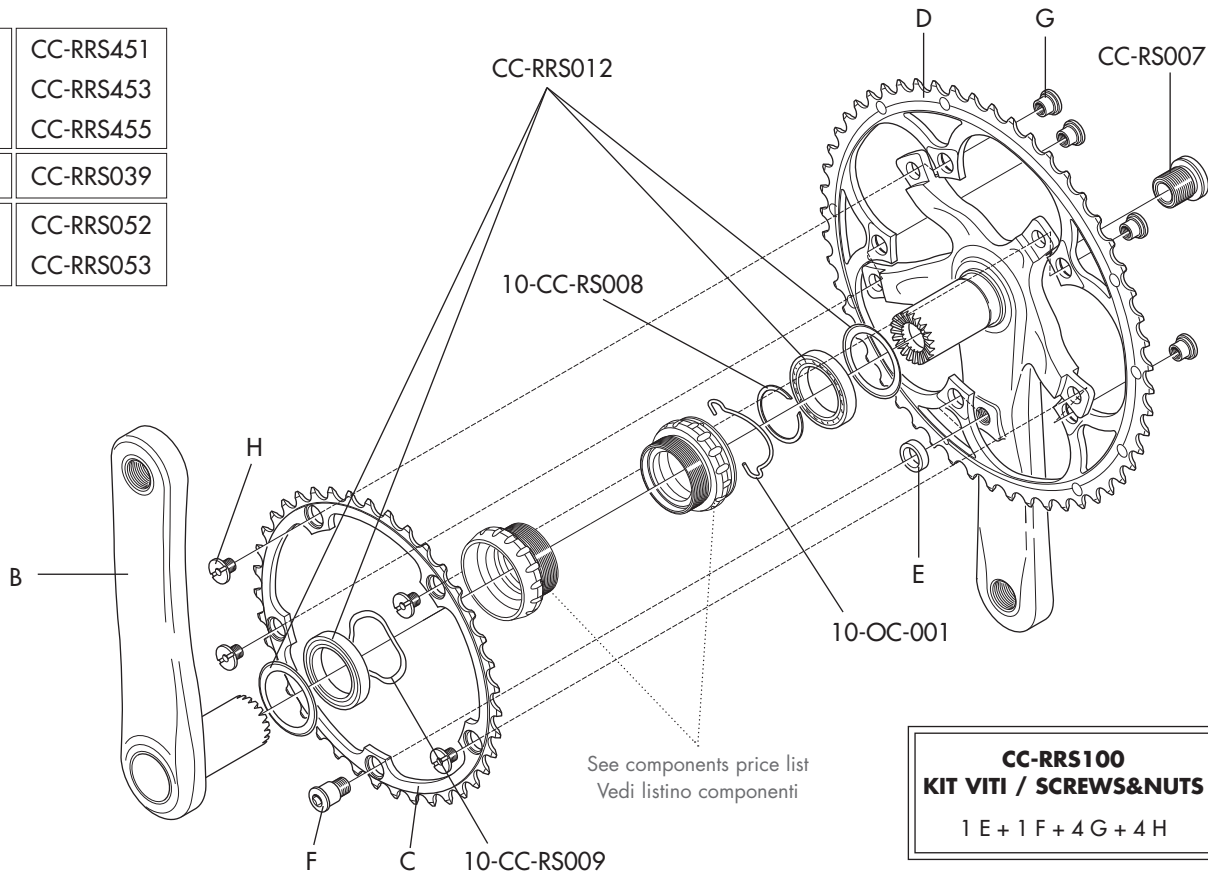

RACING TORQ™ RRS CT

CARBON CRANKSET

B	170 mm	CC-RRS451
	172,5 mm	CC-RRS453
	175 mm	CC-RRS455
C	Z34	CC-RRS034
D	Z50 for 34	CC-RRS050

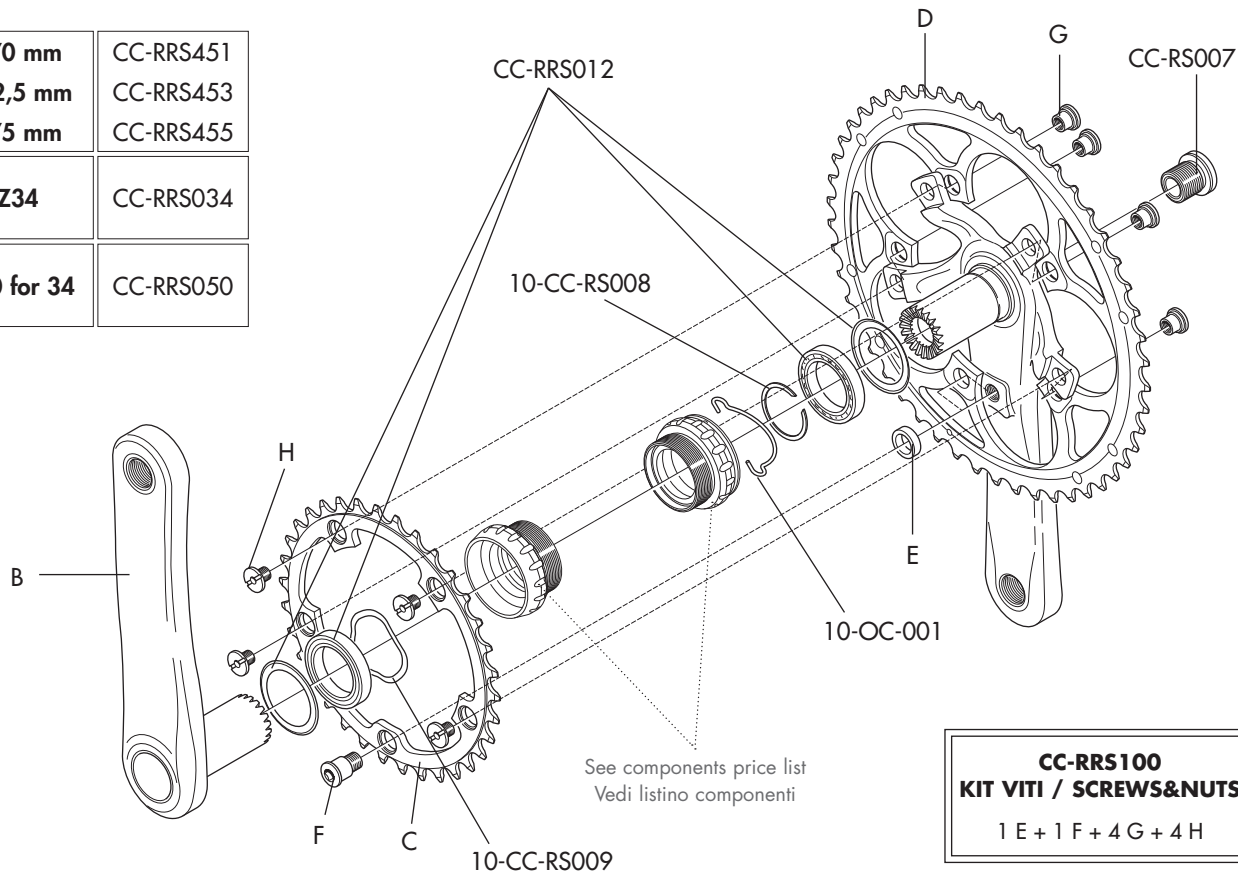

CC-RRS100
KIT VITI / SCREWS&NUTS
1 E + 1 F + 4 G + 4 H

RACING TORQ™ RS

CARBON CRANKSET

B	170 mm	CC-RS401
	172,5 mm	CC-RS403
	175 mm	CC-RS405
C	Z39	CC-RS039
D	Z52 for 39	CC-RS052
	Z53 for 39	CC-RS053

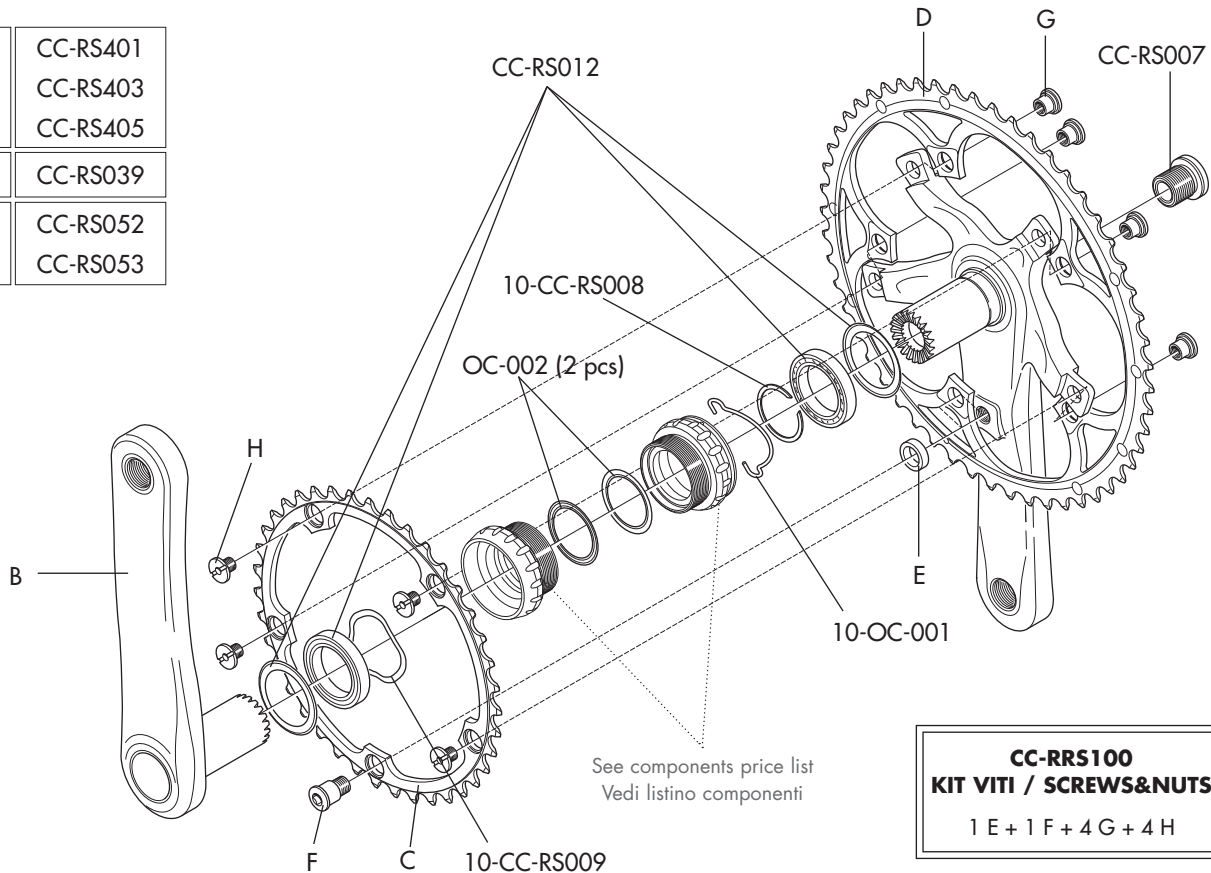

RACING TORQ™ RS CT

CARBON CRANKSET

B	170 mm	CC-RS401
	172,5 mm	CC-RS403
	175 mm	CC-RS405
C	Z34	CC-RS034
D	Z50 for 34	CC-RS050

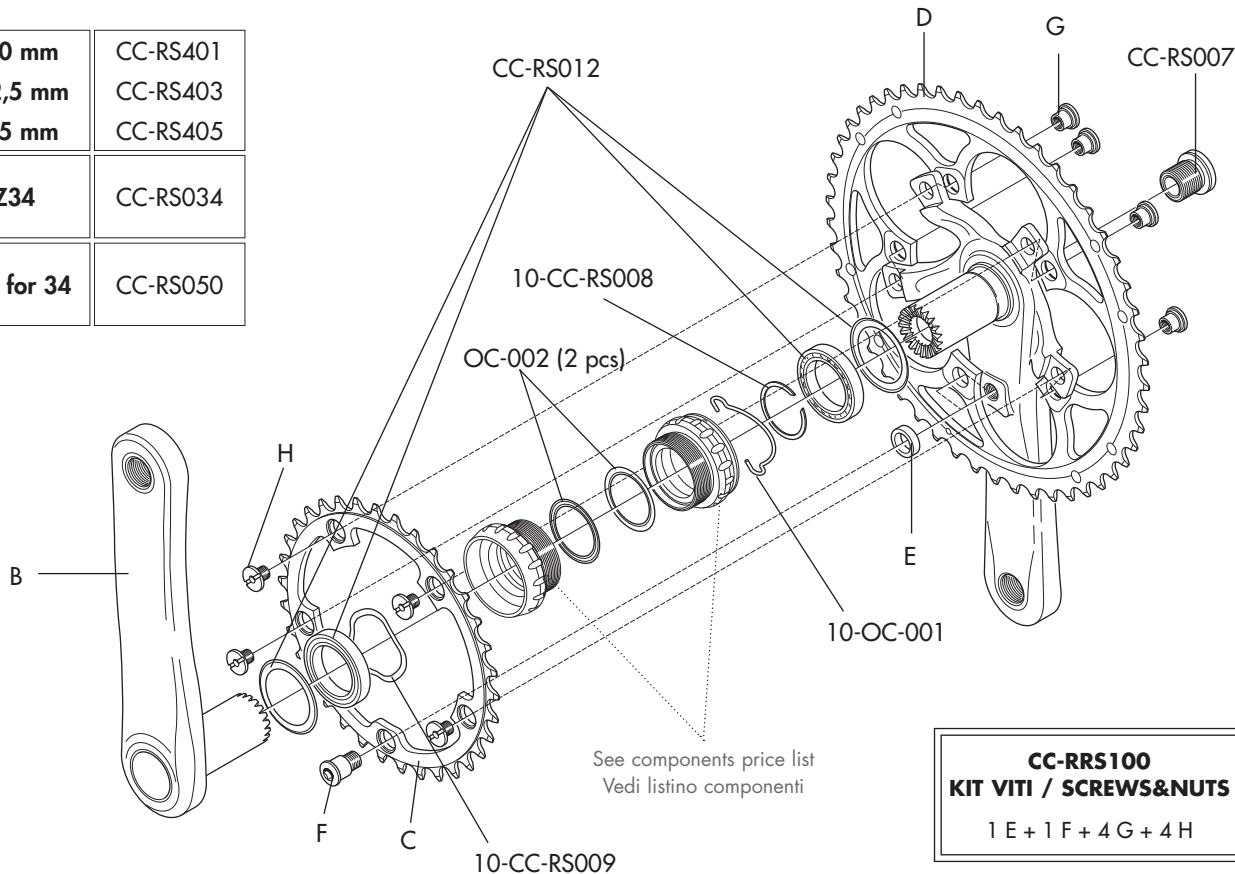

RACING TORQ™ R

CARBON CRANKSET

B	170 mm	CC-R421
	172,5 mm	CC-R423
	175 mm	CC-R425
C	Z39	CC-R039
D	Z52 for 39	CC-R052
	Z53 for 39	CC-R053

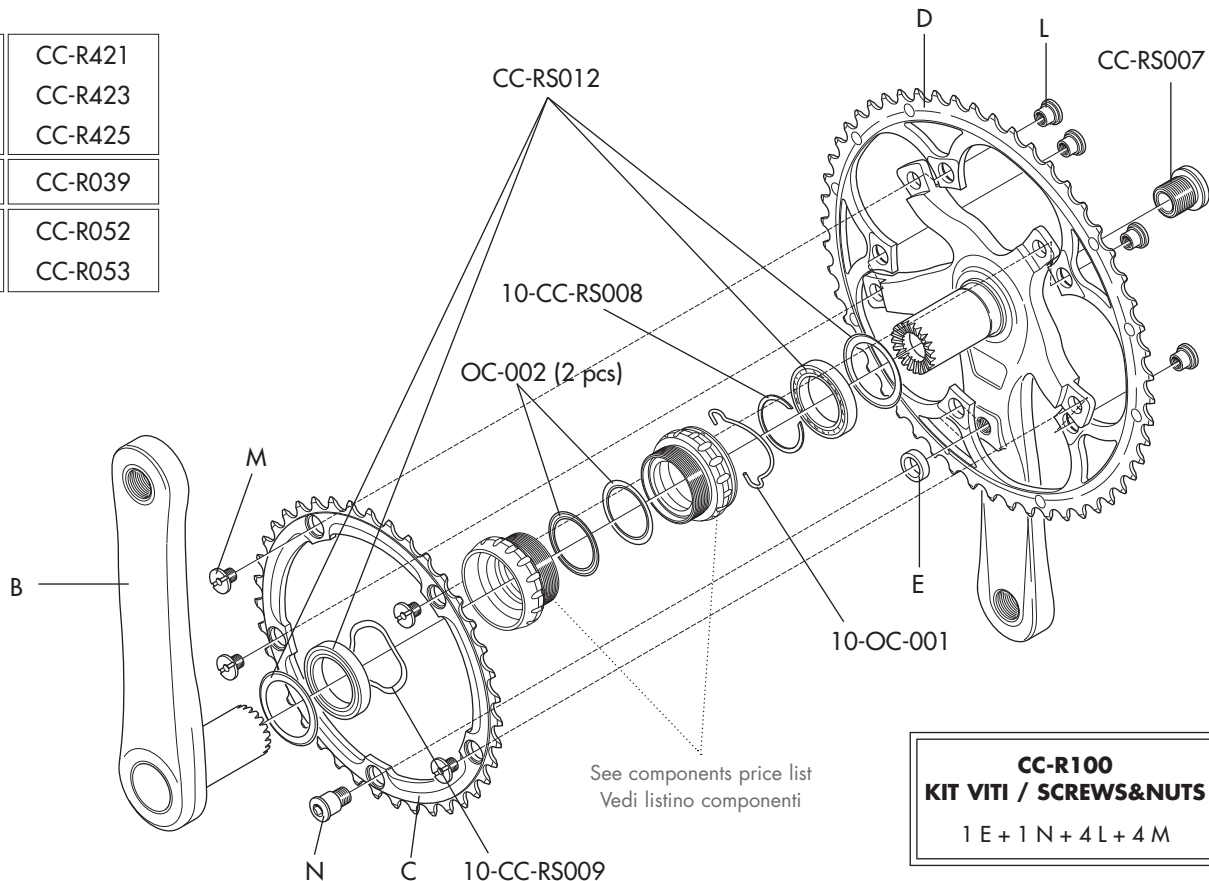

RACING TORQ™ R CT

CARBON CRANKSET

B	170 mm	CC-R421
	172,5 mm	CC-R423
	175 mm	CC-R425
C	Z34	CC-R034
D	Z50 for 34	CC-R050

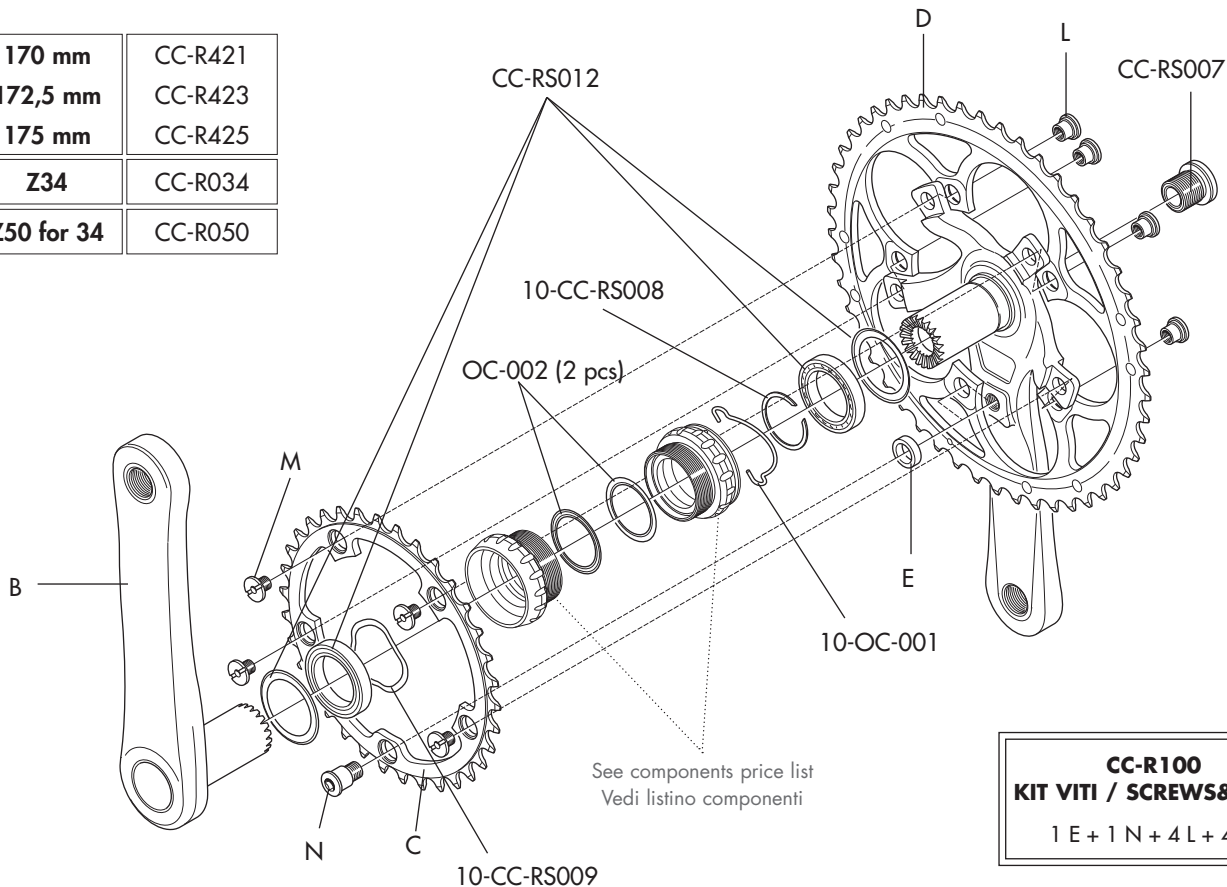

CC-R100
KIT VITI / SCREWS&NUTS

1 E + 1 N + 4 L + 4 M

RED WIND™ XLR CX CLINCHER

RIMS & SPOKES/CERCHI E RAGGI

RIM

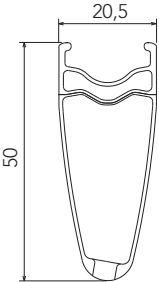
	<p>FRONT RIM REAR RIM LABEL KIT VALVE HOLE VALVE EXTENSION DIAMETER TYRE</p>	<p>RWXF-CR (no labels) RWXR-CR (no labels) RWX-LAB13 (front+rear) - RWX-LAB13DK (front+rear DARK) 6,5 mm T-15M (male valve extension) - T-15F (female valve extension) 700C (622 x 15C) See section table and inflation pressures on page 66</p>
---	--	--

SPOKES

<p>COMPLETE FRONT KIT COMPLETE REAR KIT MINI-KIT NIPPLES SPOKE RING NIPPLE INSERT NIPPLE MAGNET SPOKE SPANNER</p>	<p>RWXF-SK RWXR-SK RWX-MK RWX-B T-02 T-11 T-05 T-18</p>	<p>18 front spokes + 18 nuts + 18 nut supporting plates 14 rear right spokes + 7 rear left spokes + 21 nuts + 21 nut supporting plates 2 front spokes + 2 rear right spokes + 2 rear left spokes + 6 nuts + 6 nut supp. plates black - 10 pcs anti-rotation magnet-attractor for nipple nipple-guide spoke wrench</p>
--	--	--

RED WIND™ XLR CX CLINCHER

HUBS/MOZZI

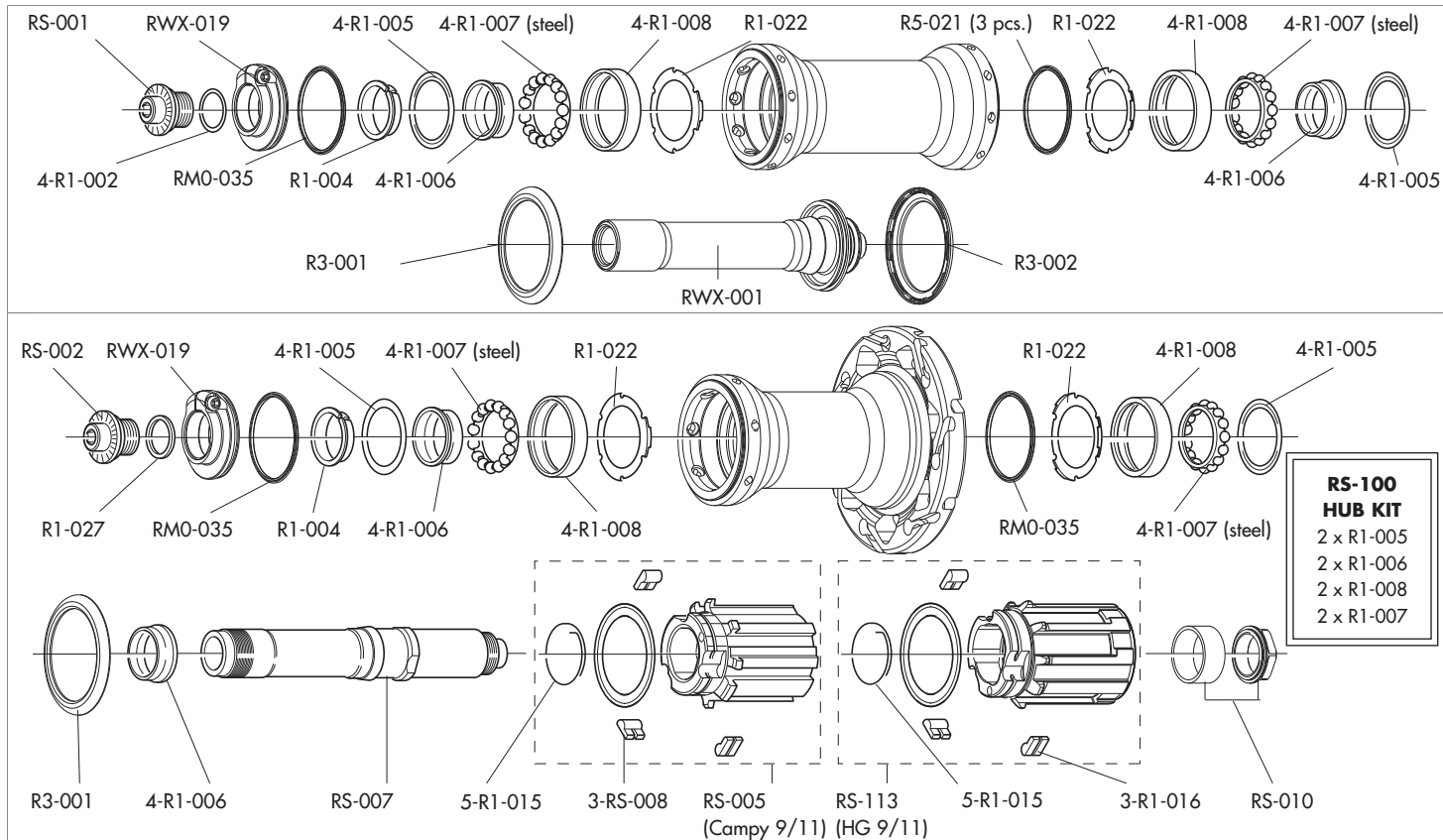

RACING QUATTRO CX CLINCHER

RIMS & SPOKES/CERCHI E RAGGI

RIM

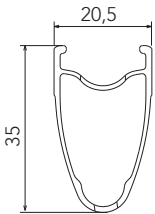
 <p>A technical line drawing of a racing clincher rim. The drawing shows the profile of the rim with a width of 20,5 mm and a height of 35 mm. The rim has a U-shaped profile with a central channel for the tire.</p>	LABEL KIT VALVE HOLE DIAMETER TYRE SECTION	R4-LAB13CXB (front+rear) 6,5 mm 622 X 15C See section table and inflation pressures on page 66
---	---	---

SPOKES

FRONT SPOKE REAR RIGHT SPOKE REAR LEFT SPOKE	R4-016 R4-018 R4-019	4 pcs 4 pcs 4 pcs
--	----------------------------	-------------------------

RACING QUATTRO CX CLINCHER

HUBS/MOZZI/MOYEUX

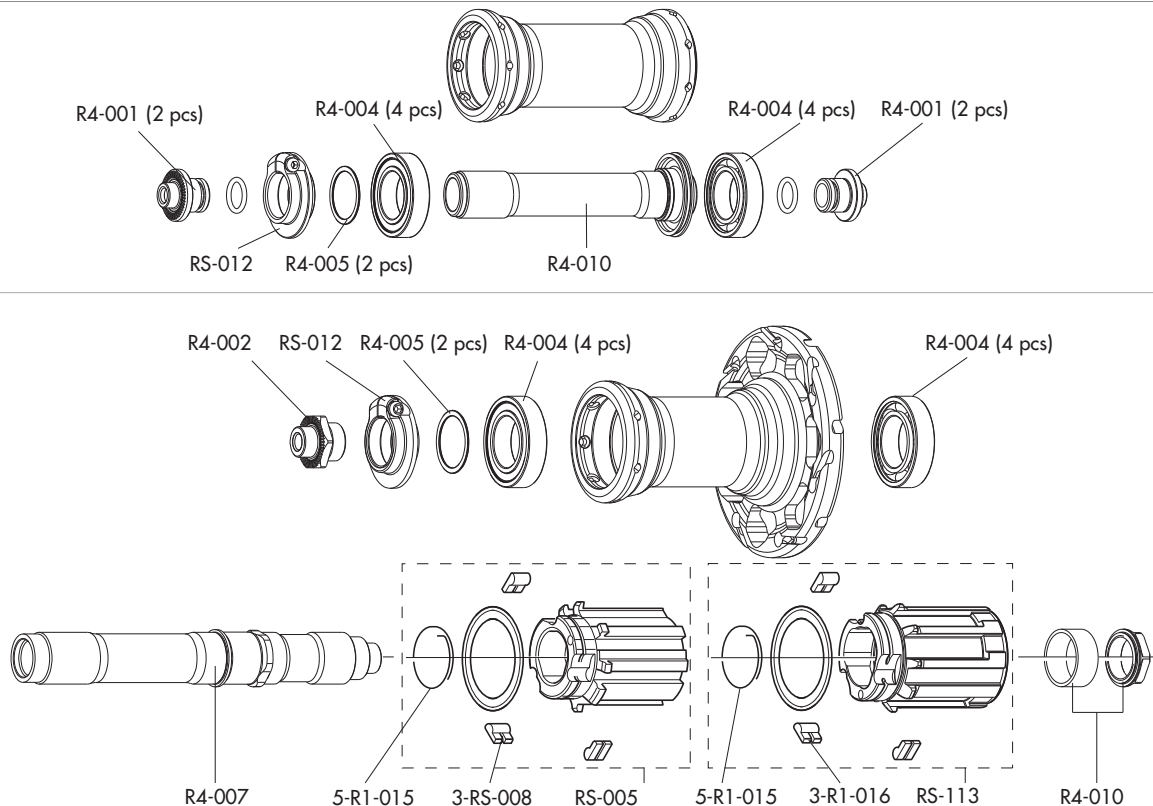

RACING 5™ CX CLINCHER

RIMS & SPOKES/CERCHI E RAGGI

RIM

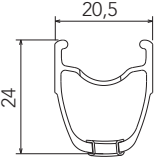
	<p>RIM-TAPE LABEL KIT VALVE HOLE DIAMETER TYRE SECTION</p>	<p>2-RL-RT (18 mm - 2 pcs) R5-LAB13CXB (front+rear) 6,5 mm 622 X 15C See section table and inflation pressures on page 66</p> <p>* These wheels are designed to mount cyclo-cross up to 35 mm tyres. We highly recommend complying with maximum pressures indicated on cyclo-cross tyres. Do not use 29" MTB tyres.</p>
---	--	---

SPOKES

<p>COMPLETE FRONT KIT COMPLETE REAR KIT MINI-KIT NIPPLES</p>	<p>R5F-SKW01 R5R-SKW01 R5-MKB02 50-R3-N</p>	<p>18 front spokes + 2 balancing spokes + 20 nipples 14 rear right spokes + 8 rear left spokes + 2 rear left balancing spokes + 24 nipples 2 front spokes + 2 rear right spokes + 1 rear left spoke + 5 nipples 50 pcs</p>
--	---	--

RACING 5™ CX CLINCHER

HUBS/MOZZI/MOYEUX

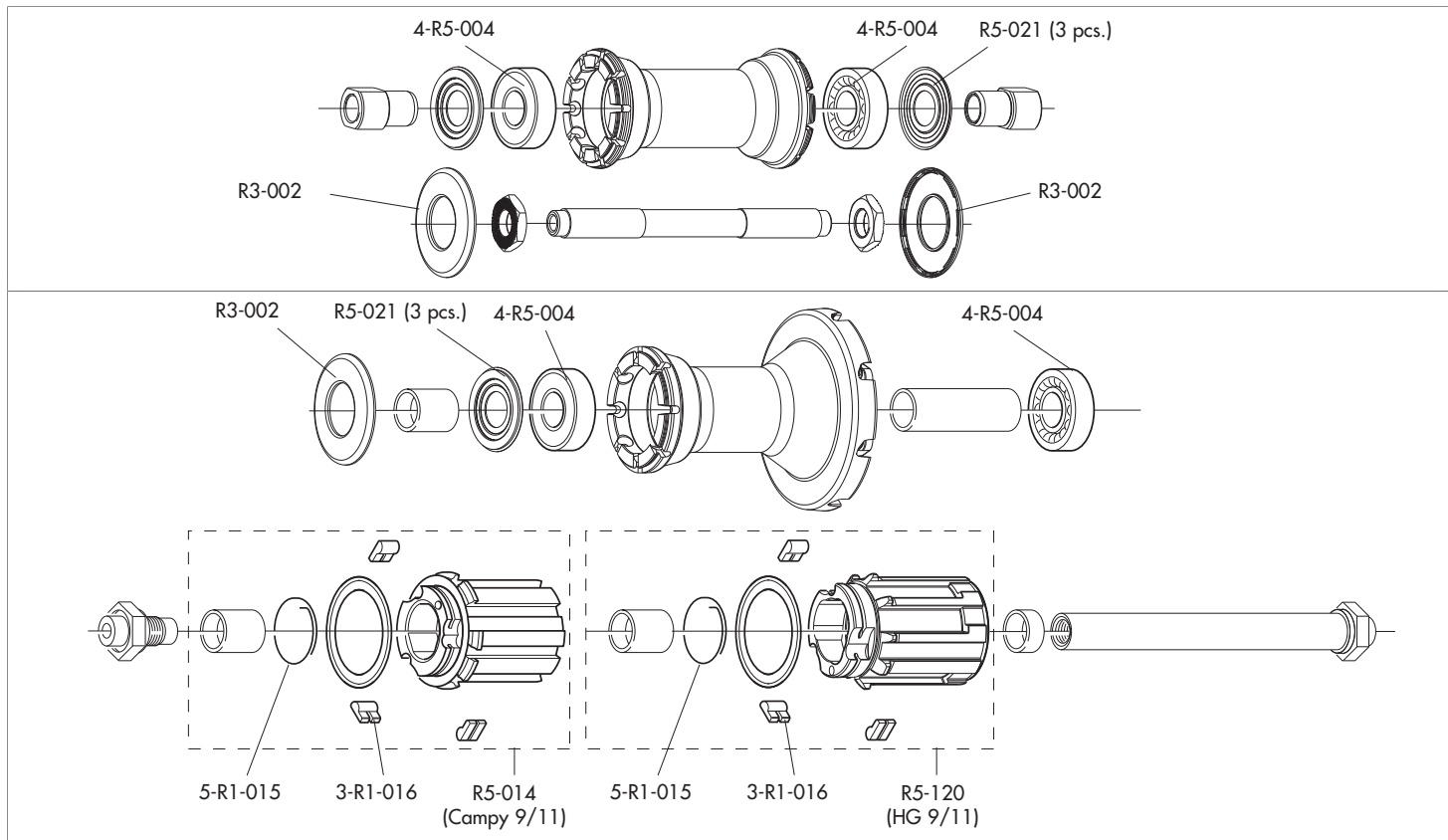

RACING 7™ CX CLINCHER

RIMS & SPOKES/CERCHI E RAGGI

RIM

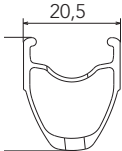
	RIM-TAPE LABEL KIT VALVE HOLE DIAMETER TYRE SECTION	2-RL-RT (18 mm - 2 pcs) R7-LAB13CXB (front+rear) 6,5 mm 622 X 15C See section table and inflation pressures on page 66 * These wheels are designed to mount cyclo-cross up to 35 mm tyres. We highly recommend complying with maximum pressures indicated on cyclo-cross tyres. Do not use 29" MTB tyres.
---	---	--

SPOKES

COMPLETE FRONT KIT COMPLETE REAR KIT MINI-KIT NIPPLES	R7F-SKB01 R7R-SKB01 R7-MKB01 50-R3-N	20 front spokes + 20 nipples 16 rear right spokes + 8 rear left spokes + 24 nipples 2 front spokes + 2 rear right spokes + 1 rear left spoke + 5 nipples 50 pcs
--	---	--

RACING 7™ CX CLINCHER

HUBS/MOZZI

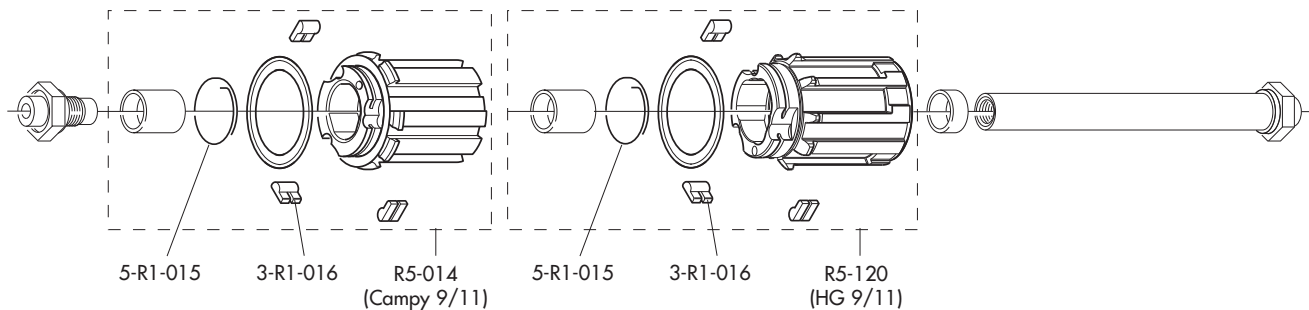
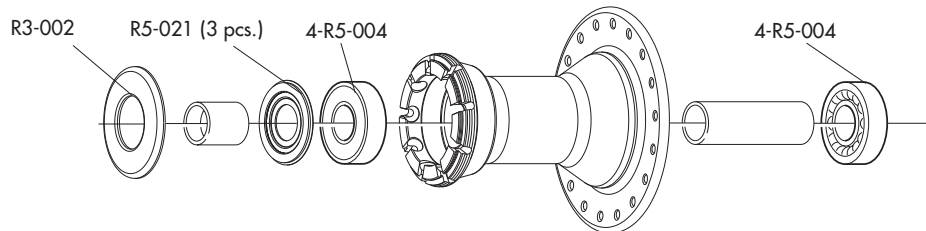
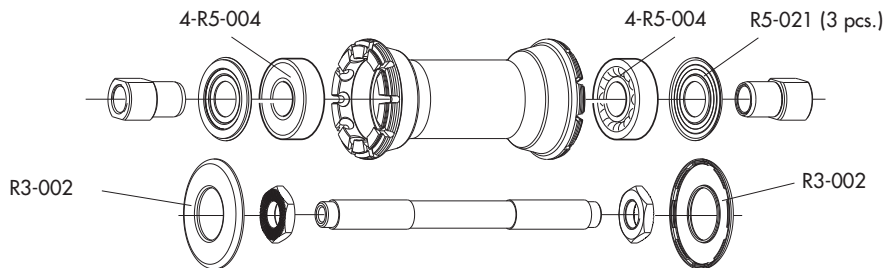



MAXIMUM OPERATING PRESSURE

		RIM WIDTH					
				13C		15C	
		mm	in.	BAR	PSI	BAR	PSI
TYRE WIDTH	18	0,70	10,0	146			
	20	0,80	9,5	138			
	23	0,90	9,5	138	9,5	138	
	25	1,00	9,0	131	9,0	131	
	28	1,10			8,0	117	
	30	1,20			7,0	103	
	32	1,25			6,7	99	
	35	1,30			6,3	93	

VALVE EXTENSIONS

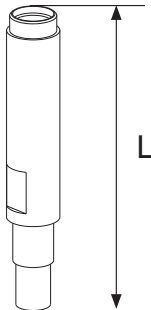
NOTE:
USE AIR CHAMBERS
(INNER TUBES) WITH
A LONG VALVE (AT
LEAST 35 mm).

PROFILE RIM	MALE VALVE ADAPTER (SUPPLIED)		
RED WIND/RED WIND XLR H50	T-15M	L = 35 mm	
RED WIND/RED WIND XLR H80	T-16M	L = 65 mm	
RED WIND/RED WIND XLR H105	T-17M	L = 90 mm	
RACING SPEED XLR H80	T-19M	L = 74 mm	
PROFILE RIM	FEMALE VALVE ADAPTER (OPTION)		
RED WIND/RED WIND XLR H50	T-15F	L = 37 mm	
RED WIND/RED WIND XLR H80	T-16F	L = 67 mm	
RED WIND/RED WIND XLR H105	T-17F	L = 92 mm	
RACING SPEED XLR H80	T-19F	L = 80 mm	

TOOLS

SYMBOLS KEY:

FULCRUM PRO-TOOLS









Tool that can be purchased from Fulcrum's dealers

PRO-TOOLS

Professional tools that can be purchased from specialised stores **(for information on where they can be purchased contact Campagnolo's Authorised Service Centres)**

USER TOOLS

Common tool available to the user

PHOTO	CODE	DESCRIPTION	CHARACTERISTICS	TOOL TYPE
	T-02	Spoke retainer ring		FULCRUM PRO-TOOLS
	T-07	Spoke wrench		FULCRUM PRO-TOOLS
	T-20	Nipple wrench for Red Carbon		FULCRUM PRO-TOOLS
	T-05	Nipple-guide magnet		FULCRUM PRO-TOOLS
	T-03	RACING 1 - RACING ZERO - RED METAL ZERO - RED CARBON magnet-attracting nipple insert		FULCRUM PRO-TOOLS
	T-04	RACING 3 magnet-attracting nipple insert		FULCRUM PRO-TOOLS
	T-10	RED METAL 1 - RED METAL 3 - RED METAL 29 XLR - RED FIRE magnet-attracting nipple insert		FULCRUM PRO-TOOLS
	WH-109HYC	Lever for removing clincher		FULCRUM PRO-TOOLS
	UT-BB130	Tool for AFS lockring and RACING TORQ cups		FULCRUM PRO-TOOLS

TOOLS

SYMBOLS KEY:

FULCRUM PRO-TOOLS







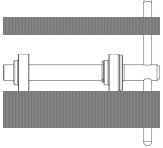

Tool that can be purchased from Fulcrum's dealers

PRO-TOOLS

Professional tools that can be purchased from specialised stores **(for information on where they can be purchased contact Campagnolo's Authorised Service Centres)**

USER TOOLS

Common tool available to the user

PHOTO	CODE	DESCRIPTION	CHARACTERISTICS	TOOL TYPE
	UT-BB140	Tool for RACING TORQ Os-Fit cups		FULCRUM PRO-TOOLS
	N.D.	Holder for round spokes		PRO-TOOLS
	N.D.	Nipple thread-locker		PRO-TOOLS
	N.D.	17mm dynamometric spanner	Set to close at 15 Nm (132 in.lbs)	PRO-TOOLS
	N.D.	Truing Stand		PRO-TOOLS
	N.D.	Feeler gauge centesimal	Resolution 0.01 mm	PRO-TOOLS
	N.D.	Analogue or digital tensiometer		PRO-TOOLS
	N.D.	Dishing Tool		PRO-TOOLS

TOOLS

SYMBOLS KEY:

FULCRUM PRO-TOOLS









Tool that can be purchased from Fulcrum's dealers

PRO-TOOLS

Professional tools that can be purchased from specialised stores **(for information on where they can be purchased contact Campagnolo's Authorised Service Centres)**

USER TOOLS

Common tool available to the user

PHOTO	CODE	DESCRIPTION	CHARACTERISTICS	TOOL TYPE
	N.D.	Professional bearing stripper	Strippers with a diameter ranging from 7 mm to 28 mm	PRO-TOOLS
	N.D.	Torque screwdriver with a 2.5mm Allen driver bit	Closure range from 1.2 Nm (11in.lbs) to 3.0 Nm (27 in.lbs)	PRO-TOOLS
	N.D.	Cup extractor for road hubs		PRO-TOOLS
	N.D.	Cup extractor for MTB hubs		PRO-TOOLS
	N.D.	Tool to fully insert the cups	Road / MTB version	PRO-TOOLS
	N.D.	Open-ended wrenches	Measurement 15 and 17	USER TOOLS
	N.D.	Wrench with allen / Torx insert	Allen: 2.5 mm Torx: TR 09	USER TOOLS
	N.D.	Screwdriver with hexagonal insert for nipple 3.2 mm		USER TOOLS
	N.D.	Hammer with plastic head	Head diameter 22 mm	USER TOOLS

TOOLS

SYMBOLS KEY:

FULCRUM PRO-TOOLS



Tool that can be purchased from Fulcrum's dealers

PRO-TOOLS

Professional tools that can be purchased from specialised stores **(for information on where they can be purchased contact Campagnolo's Authorised Service Centres)**

USER TOOLS

Common tool available to the user

PHOTO	CODE	DESCRIPTION	CHARACTERISTICS	TOOL TYPE
	N.D.	Set of fixed allen keys	Range 1.5 mm to 10 mm	USER TOOLS
	N.D.	Set of screwdrivers		USER TOOLS
	N.D.	Hard bristle brush		USER TOOLS

HEADQUARTERS

FULCRUM WHEELS S.R.L.

Via E.Fermi 13
36057 Arcugnano (VI)
Tel. +39 0444 289306
Fax +39 0444 962844
info@fulcrumwheels.com
technical@fulcrumwheels.com

BRANCH OFFICES

FRANCE

FULCRUM FRANCE
58640 Varennes Vauzelles
Tel. +33 386 577867
infos@fulcrumwheels.fr

FULCRUM CENTRAL EUROPE

BERLIN GERMANY
Tel:+49 (163) 625 8941
info@fulcrum-ce.com

JAPAN

FULCRUM JAPAN
65 Yoshida-cho, Naka-ku
231-0041 Yokohama
Tel +81 45 264 2780
info@fulcrum-jp.com

NORTH AMERICA - USA

FULCRUM NORTH AMERICA
Sarasota, Florida
Tel +1 (941) 894 7930
info@fulcrum-na.com

TAIWAN

PRIMATEK Ltd.
No.4, Gongyequ 10th Rd.
Taichung City 407 - Xitun Dist.
Taiwan (R.O.C.)
Tel: +886 4 23506831
Fax: +886 4 23596764
info@primatek.biz

SERVICE CENTER NETWORK

AUSTRALIA

DE GRANDI CYCLES
Geelong Victoria
Tel. +61 35225 3898
Fax +61 35222 3850
e-mail: info@degrandi.com.au

AUSTRIA

EHS
A-4600 WELS
Tel. +43 7242 206360221
Fax +43 7242 20636020
e-mail: office@ehs.at

BELGIUM

SPORT BIKES BVBA
Industrielaan 46
9660 Brakel
Tel. 0032 55 42 63 37
Fax 0032 55 42 61 33
Service-be@fulcrumservice.com

VAN DER WAL N.V.

2627 Schelle
Tel. + 32 3 880 6391
e-mail:info@van-der-wal.be

CANADA

LIVE TO PLAY SPORTS
1465 Keбет Way, Port Coquitlam, BC,
Canada, V3C 6L3
VANCOUVER AREA
Tel- 604-552-2940
TORONTO AREA
Tel- 905-851-1133
<http://www.livetoplaysports.com>

CHINA

GREEN MILESTONE CO., LTD
BUILDING 19, AREA 2 of
GANLUYUAN SOUTH LANE
CHAOYANG DISTRICT - BEIJING P.R.C.
Tel. +86 10/85755747
e-mail: labike@263.net

CZECH REPUBLIC , SLOVAKIA

CAROSELLO S.R.O.
70200 Ostrava
CHECK REPUBLIC
Tel. +420 596 745693
Fax +420 596 745 692
e-mail: maxcursor@maxcursor.cz

FRANCE

FULCRUM FRANCE EURL
58640 VARENNES VAUZELLES
Tel. +33 386 577867
e-mail: infos@fulcrumwheels.fr

GERMANY

HERMANN HARTJE KG
27318 Hoya/Weser
Tel. +49 425 18110
e-mail: hartmut.wiechmann@hartje.de

JBS RADSPORT GROSSHANDEL E.H.

D-52249 Eschweiler
Tel. +49 240378360
Fax +492403783679
e-mail: kontakt@jbs-trading.de

SERVICE CENTER NETWORK

JAPAN

FULCRUM Japan,
65 yoshida-cho, nakaku, 321-0041,
Yokohama
Email: info@fulcrum.jp.com
Tel: 0081 45 264 2780

KOREA

VERY GOOD LEISURE (CELLOSPORT)
Nonhyun-dong, Gangnam-gu Seoul
Tel. +82 2 3014 4075
Fax +82 2 3448 5482
e-mail: choj21@cellosports.com

ITALY

FULCRUM Service Center
Via della Chimica, 4
36100 Vicenza
Tel. 0444-225600
Fax 0444-225606
e-mail: service@fulcrumwheels.com

NETHERLAND

ONEWAY DISTRIBUTION BV
Postbus 12 , 3000 AA Rotterdam
Tel. 010 340 3510
Fax 010 340 3501
e-mail: Service-nl@fulcrumservice.com

NEW ZEALAND

PAWSON REID VELO LTD.
O Box 19600 Avondale
Auckland 1746
NEW ZEALAND
Tel. 09 820 3512
Fax 09 820 6471
e-mail: suhag@prv.co.nz

PORTUGAL

VIEIRA GRACA & CA. LDA
Zona Industrial de Alferrarede
2200-293 Abrantes
PORTUGAL
Tel. +351 241371 766 (8)
Fax +351 241377 415
e-mail: vieira.graca.jb@gmail.com

SOUTH AFRICA

ASG SPORT SOLUTIONS (PTY) LTD
Indirizzo: South Africa, 116b glen avenue, Willow
Glen, Pretoria
Email: info@asgsport.co.za
Email: orders@asgsport.co.za
Tel: +27 12 751 4130/31/32/33
Fax: +27 86 730 3099

SPAIN

CASA MASFERRER S.A.
08400 Granollers- Barcelona (E)
Tel. +34 93 8463444
Fax +34 93 8465355
e-mail: cmventas@casamaferrer.com

SWITZERLAND

GOOD PRICE GPR AG
8610 Uster
Tel. +41 44 9449393
Fax +41 44 9449394
e-mail: info@gprag.ch

TAIWAN

MARECHAL INTERNATIONAL CO., LTD.
No.9, Sinmin Lane, Nantun District
Taichung City 40871, Taiwan
Tel +886-4 2479 3208
Fax +886-4 2479 3209
e-mail:asia@marechal.ca

UNITED KINGDOM

I-RIDE.CO.UK
7-8B Mid Sussex Bus. Park
Ditchling Common Ind. Est.
Folders Lane East, Ditchling, Sussex
BN6 8SE
Tel. 01444 243000,
Fax 01444 239215
e-mail: service@i-ride.co.uk

U.S.A.

QUALITY BICYCLE PRODUCTS, INC.
55438-2554 BLOOMINGTON, MN
Tel. +1 952 9419391
Fax +1 952 6565252
e-mail: info@qbp.com

Fulcrum N.A. LLC
4553 Mariotti Court
Suite #103 Sarasota, FL 34233
Office Tel: 941-924-1300
Office Fax: 1800-305-7603
darren.dowling@fulcrum-na.com

SALES NETWORK

AUSTRALIA

DE GRANDI CYCLES
Geelong Victoria
Australia
Tel. +61 35225 3898
Fax +61 35222 3850
e-mail: info@degrandi.com.au

AUSTRIA

EHS
A-4600 WELS
AUSTRIA
Tel. +43 7242 206360221
Fax +43 7242 20636020
e-mail: office@ehs.at

BELGIUM

SPORT BIKES BVBA
Industrielaan 46
9660 Brakel
Belgium
Tel. 0032 55 42 63 37
Fax 0032 55 42 61 33
e-mail: fulcrumsales@sportbikes.be

VAN DER WAL N.V.
2627 Schelle
Tel. + 32 3 880 6391
e-mail: info@van-der-wal.be

CANADA

LIVE TO PLAY SPORTS
1465 Kebet Way, Port Coquitlam,
BC, Canada, V3C 6L3
VANCOUVER AREA
Tel. 604-552-2940
TORONTO AREA
Tel. 905-851-1133
http://www.livetoplaysports.com

CHINA

POWER RACING [Wujiang] Co Ltd
No 2278 Pangjin Road, Wujiang
Econ Tech Development Zone,
JiangSu Province PRC, (PC#215200)
Tel: +86 512 63106018
+86 10 59231016
e-mail: info@ironorechina.com

GR BIKE SHANGHAI TRADING CO.
201322 Pudong new area
SHANGHAI - P.R. CHINA
Tel. +86 2160979971
Fax +86 2160979970
e-mail: roberto.vaglio@riva.com.cn

GREEN MILESTONE CO., LTD
BUILDING 19, AREA 2 of
GANLUYUAN SOUTH LANE
CHAOYANG DISTRICT - BEIJING
P.R.C.
Tel. +86 10/85755747
e-mail: labike@263.net

CZECH REPUBLIC, SLOVAKIA

CAROSSELLO S.R.O.
70200 Ostrava
CHECK REPUBLIC
Tel. +420 596 745693
Fax +420 596 745 692
e-mail: maxcursor@maxcursor.cz

FINLAND

VELOSPORT KY
Mäkelänkatu 95, 00.610 Helsinki,
Finlandia
Tel: 00358 9 7571377
e-mail: info@velosport.fi

FRANCE

FULCRUM FRANCE EURL
58640 VARENNES VAUZELLES
Tel. +33 386 577867
e-mail: infos@fulcrumwheels.fr

GERMANY

HERMANN HARTJE KG
27318 Hoya/Weser
Germany
Tel. +49 425 18110
e-mail:
hartmut.wiechmann@hartje.de

RA-CO GMBH
99198 - Kerspleben
Germany
Tel. +49 36203 61445
Fax +49 36203 50227
e-mail: christian.schreck@ra-co.de

GERMANY

JBS RADSPORT GROSSHANDEL E.H.
D-52249 Eschweiler
Germany
Tel. +49 240378360
Fax +492403783679
e-mail: kontakt@jbs-trading.de

GREEK

ACTIVE ZONE NETWORK S.A.
Varis Koropiou & Makedonias 2
166 72 Vari, Greece
Tel.: + 30 210 9612929
Fax: + 30 210 9612520
e-mail: takis.xouris@cyclist.gr

HONG KONG

IRON ORE CO. LTD
3/F, Wing Wah Industrial Building,
137-143 Yeung Uk Road,
Tsuen Wan, New Territories,
Hong Kong

INDONESIA

CV. RODA LINTAS KHATULISTIWA
JL. AGUNG TIMUR II
BLOCK 04 NO. 5
JAKARTA
14350 INDONESIA

KOREA

VERY GOOD LEISURE (CELLOSPORT)
Nanhun-dong, Gangnam-gu Seoul
Tel: +82 2 3014 4075
Fax: +82 2 3448 5482
e-mail: choj21@cellosports.com

JAPAN

KAWASHIMA CYCLE SUPPLY CO
OSAKA, 590-0007
JAPAN
Tel. +81 722 381557
Fax +81 722 386213
e-mail: info@riogrande.co.jp

NICHINAO SHOKAI CO.LTD.

101 TOKYO
Tel. +81 3 3832 6251
Fax +81 3 3832 6266
e-mail: serv1@nichinao.co.jp

SALES NETWORK

NETHERLANDS

ONEWAY DISTRIBUTION BV
Postbus 12 , 3000 AA Rotterdam
Tel. 0031(0)10 340 3510
Fax 0031(0)10 340 3501
e-mail: fulcrumsales@o-w-d.nl

NEW ZEALAND

PAWSON REID VELO LTD.
O Box 19600 Avondale
Auckland 1746
NEW ZEALAND
Tel. 09 820 3512
Fax 09 820 6471
e-mail: suhag@prv.co.nz

PORTUGAL

VIEIRA GRACA & CA. LDA
Zona Industrial de Alferrarede
2200-293 Abrantes
PORTUGAL
Tel. +351 241371 766 (8)
Fax +351 241377 415
e-mail: vieira.graca.jb@gmail.com

RUSSIA

VELOSPORT
Domodedovskaya st. 28
115582 Moscow
Tel. +7 (495) 223-43-28
Tel/Fax +7 (495) 223-44-28
e-mail: sale@velosport.ru

SINGAPORE

RODALINK
7, kaki Bukit Road 1
n°3-07 Eunos Technolink
Singapore 415937
Tel. 65-67493239
Fax 65-67493531
e-mail: rodalink.sg@rodalink.com

SPAIN

CASA MASFERRER S.A.
08400 Granollers- Barcelona (E)
Tel. +34 93 8463444
Fax +34 93 8465355
cmventas@casamasmferrer.com

SWITZERLAND

GOOD PRICE GPR AG
8610 Uster
Tel. +41 44 9449393
Fax +41 44 9449394
e-mail: info@gprag.ch

SOUTH AFRICA

ASG SPORT SOLUTIONS (PTY) LTD
South Africa, 116b glen avenue, Willow Glen,
Pretoria
Email: info@asgsport.co.za
Email: orders@asgsport.co.za
Tel: +27 12 751 4130/31/32/33
Fax: +27 86 730 3099

TAIWAN

MARECHAL INTERNATIONAL CO., LTD.
No.9, Sinmin Lane, Nantun District
Taichung City 40871, Taiwan
Tel. +886-4 2479 3208
Fax +886-4 2479 3209
e-mail: asia@marechal.ca

THAILAND

PIRIYA INTERNATIONAL CO. LTD
Bangkok
Tel. +662 51 501 7980
Fax +662 51 501 02
noppadon@piriya-internation.com

UNITED KINGDOM

I-RIDE.CO.UK
7-8B Mid Sussex Bus. Park
Ditchling Common Ind. Est.
Folders Lane East, Ditchling, Sussex
BN6 8SE
Tel. 01444 243000,
Fax 01444 239215
e-mail: info@i-ride.co.uk

U.S.A.

THE HAWLEY, LLC
1181 S. Lake Drive
Lexington, SC
29073 USA
Tel. +1 803.359.3492
Fax +1 803.359.5317,
+1 800.822.1985
e-mail: sales@hawleyusa.com

SINCLAIR IMPORTS

89439 VERDI, NV
Tel. +1 800 654 8052
Fax +1 775 345 6013
ldonnell@sinclairimports.com

BTI

SANTA FE, NM 87507
Tel. +1 505.4731010
Fax +1 505.4730011
e-mail: info@bti-usa.com